Waco Morning News

Complete Service of the Associated Press — WACO, TEXAS. MONDAY, AUGUST 7, 1916. — VOLUME 5, NUMBER 293

NEW YORK STREET CAR STRIKE MAY BE ADJUSTED TODAY

RAILWAY OFFICIALS AND STRIKERS' REPRESENTATIVES AGREE ON BASIS OF SETTLEMENT, IF RATIFIED BY RAILWAY DIRECTORS AND EMPLOYES.

MAYOR MITCHELL ARBITRATES

Co-operates With Chairman Straus of the Public Service Commission in Reaching a Basis of Settlement to Be Acted Upon Today—Terms Are Not Made Public.

New York, Aug. 6.—Settlement of the street car strike, which resulted again tonight in a complete suspension of surface car traffic in all the boroughs of Greater New York except Brooklyn, is probable tomorrow, according to a statement issued by Mayor Mitchel.

The announcement came after a day of conferences initiated by Mayor Mitchel with the co-operation of Oscar S. Straus, chairman of the public service commission. At these meetings, it was said, a basis of settlement had been reached which would be submitted tomorrow to the board of directors of the New York Railways company and to its striking employes. The mayor gave out a statement, which said:

"We have submitted certain proposals for a settlement of the street railway strike to President Shonts of the New York Railways company and to the representatives of the striking employes. A basis of settlement has been found and will be recommended by President Shontz to his board of directors for ratification and by the representatives of the men to the employes for ratification by them.

"The meeting of the board of directors and the meeting of the employes will be held tomorrow and upon ratification of the proposed settlement by both sides, the men will immediately return to work and service will be resumed on the entire railways system. In the meantime and pending the submission of the terms of settlement to both sides, it is deemed inadvisable to make them public."

Announcement that a settlement was in prospect came soon after all the company's operation surface cars in Manhattan, the Bronx and Queensborough had been ordered to the barns. No attempt was made to supply Sunday service on Staten Island (Richmond).

Police reports indicated that about forty-five per cent of the normal Sunday car service was maintained during the day by the companies affected. Managers of the various companies declared they were ready to provide adequate service tomorrow.

Two uniformed policemen rode on every car run during the day. There were few minor disturbances.

Secretary of Labor William B. Wilson arrived in the city today to confer with Samuel Gompers, president of the American Federation of Labor, and said that his visit had any connection with local labor troubles or with the threatened nationwide railroad strike.

"I have come here to discuss matters of mutual interest with Mr. Gompers," he said. "I expect to see him today or tomorrow and to leave town tomorrow night."

The Interboro Rapid Transit company today announced that all employes of the Interboro, numbering approximately 12,000, will receive one dollar per day extra pay until further notice, beginning today. Traffic in the subway and on the elevated railway lines, which are controlled by the Interboro, has been heavily increased by the disturbed conditions on the surface roads.

SUBMARINES CHASE ITALIAN STEAMER CARRYING AMERICANS

ON ARRIVAL OF SHIP IN NEW YORK, CAPTAIN PINCETI TELLS STORY OF EXCITING 7-HOUR RACE FROM THREE DIVERS AND FINAL ESCAPE.

SAVED BY USE OF DEFENSE GUNS

Steamer Fires on Submarines and Captain Believes Third Shot Took Effect—There Was No Way to Determine Nationality—Subs Attempt to Launch Torpedo.

New York, Aug. 6.—The Italian steamship Re d'Italia with three American passengers on board, from Genoa, Italy, was chased for seven hours by three submarines while in the Mediterranean and was saved from capture or destruction by use of defense guns mounted aft, according to the report of her master, Capt. Amedeo Pinceti, on the arrival of the ship here today. The captain said he believed one of the submersibles was hit by a shell, although his only evidence was the column of water which arose.

Ten shots were fired at the Re d'Italia, Captain Pinceti said, and all he saw of the submarines were the periscopes. They were discovered by the lookout at 9:50 a. m. on July 23, when the vessel was about 200 miles from Genoa, midway between the Balearic Islands and the Island of Corsica. They were one and one-half miles dead astern.

Captain Pinceti ordered the speed of his ship increased to her full capacity, about twelve knots an hour. Then he summoned the crew of naval gunners on board.

"About 9:45 the submarines were slightly abeam on the starboard quarter, traveling in a line," Captain Pinceti said. "Seeing that they were chasing us, I ordered my Italian naval gunner, Andreni Ugo, formerly of Newark, N. J., to open fire. The third shot, I believe, took effect, as the spout of water which followed the falling of the shell was much different from that caused by the preceding shots. It was much heavier and apparently impregnated with smoke or oil. After that only two periscopes were seen.

"The chase continued until 4:30 that afternoon, the boats not getting any closer to us nor showing themselves. We kept on firing at them, in all fifteen shots, from our two three-inch naval guns. After our third shot the submarines evidently tried to get in a position to launch a torpedo, but were afraid to come to the surface to get better speed because of our guns.

"There was no way to determine their nationality, but their wake indicated that they were big ones."

The Re d'Italia is a vessel of 6,237 tons, owned by the Italian Lloyd Sabaudo.

Fryatt Execution Causes Workmen to Gather in London

London, Aug. 6.—One of the biggest demonstrations by workingmen that has occurred during the war took place in Trafalgar Square today. The great gathering demanded reprisals for the execution of Captain Fryatt of the British steamer Brussels by the Germans in Belgium, speakers urging the impounding of all German property and the hanging of Emperor William, Admiral von Tirpitz and Gov.-Gen. von Bissing of Belgium, as "common malefactors" before the conclusion of peace.

Reappointed Lord-Lt. of Ireland.

London, Aug. 6.—Baron Wimborne has been reappointed lord lieutenant of Ireland.

Suffrage Leaders Win Hughes Over to Their Cause

Left to right: Mrs. Carrie Chapman Catt, Mrs. Norman deR. Whitehouse and Dr. Anna H. Shaw.

Mrs. Carrie Chapman Catt, president of the National American Woman Suffrage Association, Dr. Anna Howard Shaw, and Mrs. Norman deR. Whitehouse, chairman of the N. Y. State Woman Suffrage Party, have been flooded with congratulations by suffragists from all parts of the country since Charles E. Hughes came out with his straightforward endorsement of the federal suffrage amendment. Mr. Hughes' endorsement followed a long conference he had with these three women.

MEXICANS DISCUSS COUNTRY'S FUTURE AT CARRANZA DINNER

Mexico City, Aug. 6.—A formal luncheon at which important matters dealing with the future of Mexico were discussed at length was given today by General Carranza. The luncheon took place in the famous carved oak state dining room in the national palace and among those present were General Obregon, minister of war; Gen. Pablo Gonzales, minister of communications; Foreign Minister Aguilar Senor Rouaix of the ministry of the interior, and Luis Cabrera and Ygnacio Bonillas, the two latter delegates appointed to the conference at which the differences between Mexico and the United States will be discussed.

The proceedure of the international conference, a decree extending martial law to the whole of the republic when necessary and other matters were discussed.

Details of the discussion were closely guarded. It is probable Senors Cabrera and Bonillas will leave Mexico City this week.

STRIKE ORDERED IN PHILADELPHIA

Philadelphia, Aug. 6.—A strike of motormen and conductors on the lines of the Philadelphia Rapid Transit company was ordered tonight. Messengers were dispatched to the various car barns, notifying the men to stop work tomorrow morning.

Officials of the company declare that only fifteen per cent of their men are members of the union and say that they do not anticipate any difficulty in operating their lines. Union leaders claim that at least half of the 4,700 men will answer the call. Recognition of the union and increased wages are demanded.

MILLIONAIRE KILLED IN AUTO ACCIDENT

Galveston, Aug. 6.—G. T. Locke, millionaire lumberman of Lake Charles, was instantly killed when the car he was driving turned over between League City and Galveston this morning. T. H. Watkins of Lake Charles, brother-in-law of Mr. Locke, was critically injured. Charles Schloan of Houston, the third occupant of the car, was badly hurt. Mr. Locke drove his car off the shell road in order to pass another automobile. In steering back from the soft dirt to the shell road the car turned completely over, the windshield crushing Mr. Locke's head. Mr. Locke was driving to Galveston to meet his wife.

$50,000 Fire at Little Rock

Little Rock, Ark., Aug. 6.—About $50,000 damage was caused by fire that destroyed the stock of the Allsop and Chapple Book company and seriously damaged the stock of the O. K. Houck Piano company early this morning.

15 Loaded Cars Burn in Yards at Jersey City

Jersey City, N. J., Aug. 6.—A spectacular fire which the police said was incendiary broke out tonight in the railroad yards a quarter of a mile from the scene of the Black Tom explosion last Sunday. Fifteen loaded freight cars were destroyed.

The blaze could be seen for miles around, giving rise to rumors that more explosives at Black Tom were menaced.

ALABAMA GUARD MAJOR ARRESTED

AFTER FRACAS IN WHICH CORPORAL AND TWO PRIVATES ARE PEPPERED WITH BIRDSHOT, IT IS ALLEGED KNOX THREW NEGRO FROM CAR.

Montgomery, Ala., Aug. 6.—A corporal and two privates of the Alabama national guard were wounded here tonight when birdshot was fired into a crowd of the guardsmen in a suburb of the city.

A number of soldiers are said to have had some trouble with some young negroes. The soldiers later boarded a car for their camp. After the car had proceeded a short distance bricks were thrown through the windows. The guardsmen pursued the negroes and while so engaged two shots were fired. The corporal fell to the ground seriously wounded but the private left at once for their camp.

Jim Gosha, negro and son, Jim Gosha, Jr., were arrested on charges of being implicated in the affair. The elder negro had a shotgun in his hands when taken into custody. Both denied shooting at the soldiers.

About the time of the shooting Henry Gosha, another son of Jim Gosha, boarded a car in the heart of the city and is alleged to have sat in the lap of Major Knox of the fourth regiment, national guard. He charges that Major Knox threw him from the car. The negro went to the station and swore out a warrant for the arrest of Major Knox who was released on bond. When he appeared at the station Henry Gosha found his father and brother under arrest.

The three soldiers wounded were of the second regiment.

Elections Start in Mexico.

Laredo, Texas, Aug. 6.—Municipal elections will be held throughout the Mexican state of Tamaulipas on September 3, according to circulars posted in Nuevo Laredo by authorities today.

TODAY'S WEATHER.

VOLUNTARY FORECAST.

By Isidor Block, D. O. S., F. R., Met. S., Optician and Meteorologist.

Generally fair today.

The barometric pressure is about the same today and a continuation of about the same weather from generally fair to partly clouded may be expected.

Local readings for the twenty-four hours ending at 7 p. m. yesterday: Maximum temperature, 91 degrees at 2 p. m.; minimum, 75 at 5 p. m.; barometer 30.05, humidity .75, wind passage 153 miles, 18 the fatest, at 1:50. Rain, .02 inch.

Government Forecast.

Washington, Aug. 6.—The forecast: Louisiana — Monday and Tuesday partly cloudy; showers near the coast.

Arkansas and Oklahoma — Monday and Tuesday generally fair.

East Texas—Monday and Tuesday partly cloudy, showers in south portion.

West Texas—Monday and Tuesday partly cloudy.

GERMAN DOCTORS REACH NEWPORT BRITISH PRISONERS

Newport News, Va., Aug. 6.—Drs. Otto Ganz and H. Zieischuck, German physicians, were prisoners aboard the British steamer Waimate which arrived here today from Wellington, New Zealand, for English ports.

Captain Mead said the men were placed aboard the steamer by New Zealand authorities with instructions to turn them over to the British officials. His understanding were that they were to be exchanged for two British civilians interned in Germany.

The British vice consul requested that the prisoners be landed here in order that they might be given passports by way of Holland, but Captain Mead declined. The vice consul thereupon announced that he would take the matter up with the British embassy.

German Vice Consul von Schilling said he was investigating the case, but withheld comment.

NEW YORK SUN IS DAMAGED BY FIRE

New York, Aug. 6.—Five large presses on which the New York Sun is printed were so badly damaged tonight by a fire which started in the subcellar of the Sun building that tomorrow's editions will be run off the presses of the Evening Mail.

NEGRO SHOT BY MOB AFTER KILLING SHERIFF ELLIS

Seymour, Texas, Aug. 6.—W. L. Ellis, 56, sheriff of Baylor county, was knocked down by a blow from the handcuffed fists of Steven Brown, negro, whom he had under arrest and then shot with his own revolver which the negro snatched from him, near here today. The sheriff died three hours later. The negro was overtaken a short time after his escape by a mob which killed him instantly by the discharge of a dozen shotguns and pistols.

The negro was under arrest for a minor charge and attempted to escape from the sheriff. He whirled away from the officer, raised both arms and crashed the steel handcuffs on Ellis' head. After the sheriff fell, the negro took the revolver and shot him.

Villa Forces and Regulars Lose Heavily

Chihuahua City, Mex., Aug. 6.—Government troops and Villa's forces both lost heavily in a sharp skirmish a few miles north of Mapimi, Durango, today, according to reports to Gen. Jacinto Trevino. Lieut.-Col. Compean and a dozen privates were killed while the bandits casualties wese estimated at eighteen.

The outlaws were driven far into the hills, where they scattered in the canyons.

General Trevino announced that he has completed the co-ordination of his troops for the drive upon the main bandit band under Villa and that troops are advancing north from Durango City to co-operate with those of Gen. Matias Ramos, going south from Rosario, Parral, Jiminez and Escalon. He said also that his dispatches indicated the country east of San Antonio had been cleared of outlaws, who had been forced into the territory in the path of the advancing Carrancista troops.

PRE-CONVENTION COUNT SHOWS SUBMISSION WON BY MAJORITY OF 1150

RUSSIANS CAPTURE OVER 5000 MEN SOUTH OF BRODY

BRITISH ROUT 14,000 TURKS ON SEVEN-MILE FRONT EAST FROM SUEZ CANAL, TAKING 2,500 PRISONERS—SERBIANS BECOME ACTIVE IN MACEDONIA.

In northenr Galicia the Russians have struck another hard blow at the Teutonic allies and occupied along the Sereth and Graberka rivers, south of Brody, six villages and the entire ridge on which they are located.

Furious fighting marked the engagement, the Russians being forced in the villages to drive their adversaries from house to house. The Austro-Germans at last reports, were bombarding violently their lost positions.

In the fighting the Russians captured a regimental commander and 140 other officers and more than 5500 men and also took numerous machine guns and bomb throwers.

GERMANS GAIN AT VERDUN.

Berlin admits that the Russians have gained the left bank of the Sereth river, but asserts that the Germans have made progress against the French in the Capitre wood near Verdun and in mining operations against them in the Argonne; that the Russians have been driven from positions along the Stokhod river south of Zarecze and that in the Carpathians the Germans are still operating successfully.

BRITISH MAKE SLIGHT ADVANCES.

Slight advances for the British at High wood and east of Pozieres, on the Somme front, and for the French southwest of Estrees, south of the Somme and to the northwest of the Thiaumont work near Verdun are recorded in the British and French communications.

In the sector north of Pozieres the Germans in an attack in which liquid fire was used, forced the British back along one of their trenches, but later the British regained the ground lost.

The Germans are heavily bombarding the Thiaumont work and Fleury positions of the French.

In Asiatic Turkey the Russians report the capture at various places of new Turkish positions. In the Kialkit-Chia river basin positions protected by five lines of trenches were wrested from the Turks, while south of Erzingan and west of the village of Ognut additional trenches and two heights were captured. In the region of Mush and Bitlis the Turks have assumed the offensive, but Petrograd

CONTINUED ON PAGE TWO.

REPORTED GOVERNOR FERGUSON HEADS MOVEMENT TO KEEP SUBMISSION OUT OF PLATFORM ON PLEA THAT IT IS A MATTER SOLELY FOR LEGISLATURE.

TOM BALL STATEMENT DEPLORED

Pros Will Caucus Today, and It Is Predicted That They Will Make a Strong Fight for Submission and All Down the Line—Senatorial Contest Grows Acute.

(Staff Correspondence.)

Houston, Texas, Aug. 6.—Submission received an admitted majority of 1,150, according to the figures made up today by Secretary Kirk of the democratic state executive committee. Six counties have not yet reported, Bastrop, Fannin, Gaines, Menard, Shackelford and Upton. Unofficial figures from these bring the majority up to 1,784.

Of those who voted for governor, 70,518 did not vote on submission, and 115,000 did not vote on the Robertson law.

Governor Ferguson has organized a movement to keep submission out of the platform, upon the plea that it is a matter solely for the legislature. Some fifteen or more state employes are here assisting in this affair, and it also has the backing of the brewery interests. The purpose is to afford a pretext to anti members to vote against submission.

The governor and his lieutenants claim that the legislators will be governed by the district and not the state vote and that by districts submission lacks one of carrying two-thirds of the senatorial districts. In the Beaumont district the vote is close, but the antis claim it by a small majority.

An interview published this morning as coming from Col. Tom Ball to the effect that the convention platform should not refer to submission is generally deplored by the pros who are here tonight. They have called a caucus for 10 o'clock tomorrow morning at the Rice hotel. It is safe to predict that they will make a fight for submission in the platform and all down the line.

The governor suggests D. E. Decker of Ivaho, formerly state senator, for temporary and permanent chairman. He is a strong anti. Sentiment among the pros favors a fight to control the convention that will be determined in tomorrow's conference. The governor's lieutenants claim that he will control the state executive committee and reappoint Paul Waples as chairman and Kirk as secretary. They are claiming everything to try to keep the pros from making a fight.

The senatorial contest grows acute. Culberson and Colquitt rallies will be held Monday night and Colquitt will speak. He has but few supporters in the convention and all his following hope to do is to prevent any platform expression unfavorable to Colquitt.

A resolution is being prepared which the McLennan county delegation will champion adopting a pledge for this run-off primary that the voter will support the national administration and its policy, and it is claimed that

CONTINUED ON PAGE TWO.

Questions of Political Policy Disturb Minds of Some Democratic Senators

Washington, Aug. 6.—Democrats of the senate finance committee who voted yesterday to lower the income tax exemptions in the revenue bill are anxiously waiting to hear from the country on the recommendation. Protests against it already have been heard within the party. The amendment prevailed in the committee by a majority of one vote, and the minorits proposes to fight it out in caucus. Its proponents will use as one argument a suggestion from President Wilson in his annual message to the Sixty-fourth congress for a reduction in the exemption.

The amendment would lower the exemption for persons with families from $4000 to $3000 and for single persons from $3000 to $2000. Democrats who oppose the reduction says the amount of revenue to be gained would not be sufficient to warrant risking popular disapproval that might be aroused. The treasury department has estimated that the new tax, which would be at the rate of one per cent, instead of the proposed normal tax of two per cent on other incomes, would yield about $6,000,000. Today members of the sub-committee considering the munitions tax section of the revenue bill were at work on their report which will be ready for the full democratic membership of the committee within a few days. Protests against the proposed tax on copper products have resulted in a compromise, the exact nature of which has not been disclosed. It is known, however, that it is proposed to lower the copper excise rate prescribed in the house bill and add to the munitions list excise taxes on products of lead, zinc, iron and steel. Again the committee had the sanction of President Wilson in its action, insofar as iron and steel are concerned. The president studied this subject thoroughly last fall and in his message to congress pointed out that a tax on twenty-five cents per ton on pig iron would yield in revenue $10,000,000 and a tax of twenty-five cents per ton on fabricated iron and steel probably $10,000,000. Administration leaders regard the revenue problem now as quite the most important before congress and the finance committee hopes to complete its revision of the house bill so that it may be passed upon by the party caucus and be ready for senate action within ten days. The house bill would provide for about $210,000,000 in revenue. The finance committee is working to present a bill that would yield $275,000,000 or more.

When congress will be ready to adjourn is giving the president and party leaders more concern right now than it has at any other time this summer. With the campaign coming on and President Wilson's notification waiting on congress, administration leaders are being urged to hasten legislation as much as possible. The shipping bill and revenue measures are the two most important bills to follow child labor legislation which will be completed this week. Besides these, there are the conference reports on the army and navy bill and a few minor measures.

Democratic leaders thing this program can be finished in the first week of September, but their confidence is not shared by the republicans who intend to debate the shipping and revenue measures thoroughly.

Tomorrow the house expects to get the conference agreement on the army appropriation bill, although it has not yet been released, in view of the war department's protest against Representative Hay's amendment to the article of war exempting retired officers from the military criminal code. If Representative Hay does not yield on this point by tomorrow, it is said the report will be submitted in its present form despite the war department's appeal for a reconsideration of the amendment.

New Farm Loan Board Will Hold First Meeting Today

Washington, Aug. 6.—The new farm loan board, charged with organization of the federal land bank system providing methods for making loans to farmers on first mortgages of land, will hold the first meeting tomorrow at the treasury department. The most important preliminary work of the board will be division of the country into twelve federal land bank districts with a land bank, which will furnish the funds for the loans in each district.

Forty cities already have supplies or have been recommended for banks. Before it reaches any decisions the board is expected to travel across the continent to hear the views of farmers on where banks should be located and how district lines should be drawn. It is probable this work will take several months.

Cities which have applied or which have been recommended for banks include:

Louisiana—New Orleans.
Maryland—Baltimore.
Mississippi—Columbus.
Missouri—Springfield and St. Joseph.
North Carolina—Charlotte.
Oklahoma—Oklahoma City.
Tennessee—Memphis, Nashville and Knoxville.
Texas—Dallas, Fort Worth, Houston and Waco.
Alabama—Birmingham and Montgomery.

Claims of these cities have not been considered as yet.

Secretary McAdoo is chairman ex-officio of the board and the other members, appointed by the president and confirmed by the senate are C. E. Lobdell, George W. Norris, W. S. A. Smith and Herbert Quick.

French Official Journal Gives First List of Names of Blacklisted Americans

Paris, Aug. 6, 6:50 p. m.—The official journal today publishes the names of American individuals and firms which have been placed on the French blacklist under the trading with the enemy act. The list, which is marked Number 1, is the same as regards American individuals and firms as that given out in London July 18.

The list printed in the official journal covers twenty-four columns and includes firms and individuals in Africa, South America, Japan, the Philippines, Cuba, Denmark, Spain, Portugal, Greece, Holland, Norway and Sweden, with whom French citizens are forbidden to trade with.

Waco Morning News

Complete Service of the Associated Press — WACO, TEXAS, MONDAY, AUGUST 7, 1916. — VOLUME 5, NUMBER 2[illegible]

NEW YORK STREET CAR STRIKE MAY BE ADJUSTED TODAY

RAILWAY OFFICIALS AND STRIKERS' REPRESENTATIVES AGREE ON BASIS OF SETTLEMENT, WHICH IF RATIFIED BY RAILWAY DIRECTORS AND EMPLOYES.

MAYOR MITCHELL ARBITRATES

Co-operates With Chairman Straus of the Public Service Commission in Reaching a Basis of Settlement to Be Acted Upon Today—Terms Are Not Made Public.

New York, Aug. 6.—Settlement of the street car strike, which resulted again tonight in a complete suspension of surface car traffic in all the boroughs of Greater New York except Brooklyn, is probable tomorrow, according to a statement issued by Mayor Mitchel.

The announcement came after a day of conferences initiated by Mayor Mitchel with the co-operation of Oscar B. Straus, chairman of the public service commission. At these meetings, it was said, a basis of settlement had been reached which would be submitted tomorrow to the board of directors of the New York Railways company and to its striking employes. The mayor gave out a statement, which said:

"We have submitted certain proposals for a settlement of the street railway strike to President Shonts of the New York Railways company and to the representatives of the striking employes. A basis of settlement has been found and will be recommended by President Shontz to his board of directors for ratification and by the representatives of the men to the employes for ratification by them.

"The meeting of the board of directors and the meeting of the employes will be held tomorrow and upon ratification of the proposed settlement by both sides, the men will immediately return to work and service will be resumed on the entire railways system. In the meantime and pending the submission of the terms of settlement to both sides, it is deemed inadvisable to make them public."

Announcement that a settlement was in prospect came soon after all the company's operation surface cars in Manhattan, the Bronx and Queensborough had been ordered to the barns. No attempt was made to supply Sunday service on Staten Island (Richmond).

Police reports indicated that about forty-five per cent of the normal Sunday car service was maintained during the day by the companies affected. Managers of the various companies declared they were ready to provide adequate service tomorrow.

Two uniformed policemen rode on every car run during the day. There were few minor disturbances.

Secretary of Labor William B. Wilson arrived in the city today to confer with Samuel Gompers, president of the American Federation of Labor, but he denied that his visit had any connection wtih local labor troubles or with the threatened nationwide railroad strike.

"I have come here to discuss matters of mutual interest with Mr. Gompers," he said. "I expect to see him today or tomorrow and to leave town tomorrow night."

The Interboro Rapid Transit company today announced that all employes of the Interboro, numbering approximately 12,000, will receive one dollar per day extra pay until further notice, beginning today. Traffic in the subway and on the elevated railway lines, which are controlled by the Interboro, has been heavily increased by the disturbed conditions on the surface roads.

SUBMARINES CHASE ITALIAN STEAMER CARRYING AMERICANS

ON ARRIVAL OF SHIP IN NEW YORK, CAPTAIN PINCETI TELLS STORY OF EXCITING 7-HOUR RACE FROM THREE DIVERS AND FINAL ESCAPE.

SAVED BY USE OF DEFENSE GUNS

Steamer Fires on Submarines and Captain Believes Third Shot Took Effect—There Was No Way to Determine Nationality—Subs Attempt to Launch Torpedo.

New York, Aug. 6.—The Italian steamship Re d'Italia with three American passengers on board, from Genoa, Italy, was chased for seven hours by three submarines while in the Mediterranean and was saved from capture or destruction by use of defense guns mounted aft, according to the report of her master, Capt. Amedeo Pinceti, on the arrival of the ship here today. The captain said he believed one of the submersibles was hit by a shell, although his only evidence was the column of water which arose.

No shots were fired at the Re d'Italia, Captain Pinceti said, and all he saw of the submarines were the periscopes. They were discovered by the lookout at 9:30 a. m. on July 23, when the vessel was about 200 miles from Genoa, midway between the Balearic Islands and the Island of Corsica. They were one and one-half miles dead astern.

Captain Pinceti ordered the speed of his ship increased to her full capacity, about twelve knots an hour. Then he summoned the crew of naval gunners on board.

"About 9:45 the submarines were slightly abeam on the starboard quarter, traveling in a line," Captain Pinceti said. "Seeing that they were chasing us, I ordered my Italian naval gunner, Andreni Ugo, formerly of Newark, N. J., to open fire. The third shot, I believe, took effect, as the spout of water that followed the falling of the shell was much different from that caused by the preceding shots. It was much heavier and apparently impregnated with smoke or oil. After that only two periscopes were seen.

"The chase continued until 4:30 that afternoon, the boats not getting any closer to us nor showing themselves. We kept on firing at them, in all fifteen shots, from our two three-inch naval guns. After our third shot the submarines evidently tried to get in a position to launch a torpedo, but were afraid to come to the surface to get better speed because of our guns.

"There was no way to determine their nationality, but their wake indicated that they were big ones."

The Re d'Italia is a vessel of 6,237 tons, owned by the Italian Lloyd Sabaudo.

Fryatt Execution Causes Workmen to Gather in London

London, Aug. 6.—One of the biggest demonstrations by workingmen that has occurred during the war took place in Trafalgar Square today. The great gathering demanded reprisals for the execution of Captain Fryatt of the British steamer Brussels by the Germans in Belgium, speakers urging the impounding of all German property and the hanging of Emperor William, Admiral von Tirpitz and Gov.-Gen. von Bissing of Belgium, as "common malefactors" before the conclusion of peace.

Reappointed Lord-Lt. of Ireland.

London, Aug. 6.—Baron Wimborne has been reappointed lord lieutenant of Ireland.

Suffrage Leaders Win Hughes Over to Their Cause

Left to right: Mrs. Carrie Chapman Catt, Mrs. Norman deR. Whitehouse and Dr. Anna H. Shaw.

Mrs. Carrie Chapman Catt, president of the National American Woman Suffrage Association, Dr. Anna Howard Shaw, and Mrs. Norman deR. Whitehouse, chairman of the N. Y. State Woman Suffrage Party, have been flooded with congratulations by suffragists from all parts of the country since Charles E. Hughes came out with his straightforward endorsement of the federal suffrage amendment. Mr. Hughes' endorsement followed a long conference he had with these three women.

MEXICANS DISCUSS COUNTRY'S FUTURE AT CARRANZA DINNER

Mexico City, Aug. 6.—A formal luncheon at which important matters dealing with the future of Mexico were discussed at length was given today by General Carranza. The luncheon took place in the famous carved oak state dining room in the national palace and among those present were General Obregon, minister of war; Gen. Pablo Gonzales, minister of communications; Foreign Minister Aguilar Senor Rouaix of the ministry of the interior, and Luis Cabrera and Ygnacio Bonillas, the two latter delegates appointed to the conference at which the differences between Mexico and the United States will be discussed.

The proceedure of the international conference, a decree extending martial law to the whole of the republic when necessary and other matters were discussed.

Details of the discussion were closely guarded. It is probable Senors Cabrera and Bonillas will leave Mexico City this week.

STRIKE ORDERED IN PHILADELPHIA

Philadelphia, Aug. 6.—A strike of motormen and conductors on the lines of the Philadelphia Rapid Transit company was ordered tonight. Messengers were dispatched to the various car barns, notifying the men to stop work tomorrow morning.

Officials of the company declare that only fifteen per cent of their men are members of the union and say that they do not anticipate any difficulty in operating their lines. Union leaders claim that at least half of the 4,700 men will answer the call. Recognition of the union and increased wages are demanded.

MILLIONAIRE KILLED IN AUTO ACCIDENT

Galveston, Aug. 6.—G. T. Locke, millionaire lumberman of Lake Charles, was instantly killed when the car he was driving turned over between League City and Galveston this morning. T. H. Watkins of Lake Charles, brother-in-law of Mr. Locke, was critically injured. Charles Schloan of Houston, the third occupant of the car, was badly hurt. Mr. Locke drove his car off the sheil road in order to pass another automobile. In steering back from the soft dirt to the shell road the car turned completely over, the windshield crushing Mr. Locke's head. Mr. Locke was driving to Galveston to meet his wife.

$50,000 Fire at Little Rock

Little Rock, Ark., Aug. 6.—About $50,000 damage was caused by fire that destroyed the stock of the Allsop and Chapple Book company and seriously damaged the stock of the O. K. Houck Piano company early this morning.

15 Loaded Cars Burn in Yards at Jersey City

Jersey City, N. J., Aug. 6.—A spectacular fire which the police said was incendiary broke out tonight in the railroad yards a quarter of a mile from the scene of the Black Tom explosion last Sunday. Fifteen loaded freight cars were destroyed.

The blaze could be seen for miles around, giving rise to rumors that more explosives at Black Tom were menaced.

ALABAMA GUARD MAJOR ARRESTED

AFTER FRACAS IN WHICH CORPORAL AND TWO PRIVATES ARE PEPPERED WITH BIRDSHOT, IT IS ALLEGED KNOX THREW NEGRO FROM CAR.

Montgomery, Ala., Aug. 6.—A corporal and two privates of the Alabama national guard were wounded here tonight when birdshot was fired into a crowd of the guardsmen in a suburb of the city.

A number of soldiers are said to have had some trouble with some young negroes. The soldiers later boarded a car for their camp. After the car had proceeded a short distance bricks were thrown through the windows. The guardsmen pursued the negroes and while so engaged two shots were fired. The corporal fell to the ground seriously wounded but the private left at once for their camp.

Jim Gosha, negro and son, Jim Gosha, Jr., were arrested on charges of being implicated in the affair. The elder negro had a shotgun in his hands when taken into custody. Both denied shooting at the soldiers.

About the time of the shooting Henry Gosha, another son of Jim Gosha, boarded a car in the heart of the city and is alleged to have sat in the lap of Major Knox of the fourth regiment, national guard. He charges that Major Knox threw him from the car. The negro went to the station and swore out a warrant for the arrest of Major Knox who was released on bond. When he appeared at the station Henry Gosha found his father and brother under arrest.

The three soldiers wounded were of the second regiment.

Elections Start in Mexico.

Laredo, Texas, Aug. 6.—Municipal elections will be held throughout the Mexican state of Tamaulipas on September 3, according to circulars posted in Nuevo Laredo by authorities today.

TODAY'S WEATHER.

VOLUNTARY FORECAST.

By Isidor Block, D. O. S., F. R., Met. S., Optician and Meteorologist.

Generally fair today.

The barometric pressure is about the same today and a continuation of about the same weather from generally fair to partly clouded may be expected.

Local readings for the twenty-four hours ending at 7 p. m. yesterday: Maximum temperature, 91 degrees at 2 p. m.; minimum, 75 at 5 p. m.; barometer 30.05, humidity .75, wind passage 153 miles, 18 the fatest, at 1:50. Rain, .02 inch.

Government Forecast.

Washington, Aug. 6.—The forecast:

Louisiana—Monday and Tuesday partly cloudy; showers near the coast.

Arkansas and Oklahoma—Monday and Tuesday generally fair.

East Texas—Monday and Tuesday partly cloudy, showers in south portion.

West Texas—Monday and Tuesday partly cloudy.

GERMAN DOCTORS REACH NEWPORT BRITISH PRISONERS

Newport News, Va., Aug. 6.—Drs. Otto Ganz and H. Zieischuck, German physicians, were prisoners aboard the British steamer Waimate which arrived here today from Wellington, New Zealand, for English ports.

Captain Mead said the men were placed aboard the steamer by New Zealand authorities with instructions to turn them over to the British officials. His understanding were that they were to be exchanged for two British civilians interned in Germany.

The British vice consul requested that the prisoners be landed here in order that they might be given passports by way of Holland, but Captain Mead declined. The vice consul thereupon announced that he would take the matter up with the British embassy.

German Vice Consul von Schilling said he was investigating the case, but withheld comment.

NEW YORK SUN IS DAMAGED BY FIRE

New York, Aug. 6.—Five large presses on which the New York Sun is printed were so badly damaged tonight by a fire which started in the subcellar of the Sun building that tomorrow's editions will be run off the presses of the Evening Mail.

NEGRO SHOT BY MOB AFTER KILLING SHERIFF ELLIS

Seymour, Texas, Aug. 6.—W. L. Ellis, 56, sheriff of Baylor county, was knocked down by a blow from the handcuffed fists of Steven Brown, negro, whom he had under arrest and then shot with his own revolver which the negro snatched from him, near here today. The sheriff died three hours later. The negro was overtaken a short time after his escape by a mob which killed him instantly by the discharge of a dozen shotguns and pistols.

The negro was under arrest for a minor charge and attempted to escape from the sheriff. He whirled away from the officer, raised both arms and crashed the steel handcuffs on Ellis' head. After the sheriff fell, the negro took the revolver and shot him.

Villa Forces and Regulars Lose Heavily

Chihuahua City, Mex., Aug. 6.—Government troops and Villa's forces both lost heavily in a sharp skirmish a few miles north of Mapimi, Durango, today, according to reports to Gen. Jacinto Trevino. Lieut.-Col. Compean and a dozen privates were killed while the bandits casualties wese estimated at eighteen.

The outlaws were driven far into the hills, where they scattered in the canyons.

General Trevino announced that he has completed the co-ordination of his troops for the drive upon the main bandit band under Villa and that troops are advancing north from Durango City to co-operate with those of Gen. Matias Ramos, going south from Rosario, Parral, Jiminez and Escalon. He said also that his dispatches indicated the country east of San Antonio had been cleared of outlaws, who had been forced into the territory in the path of the advancing Carrancista troops.

PRE-CONVENTION COUNT SHOWS SUBMISSION WON BY MAJORITY OF 1150

RUSSIANS CAPTURE OVER 5000 MEN SOUTH OF BRODY

BRITISH ROUT 14,000 TURKS ON SEVEN-MILE FRONT EAST FROM SUEZ CANAL, TAKING 2,500 PRISONERS—SERBIANS BECOME ACTIVE IN MACEDONIA.

In northenr Galicia the Russians have struck another hard blow at the Teutonic allies and occupied along the Sereth and Graberka rivers, south of Brody, six villages and the entire ridge on which they are located.

Furious fighting marked the engagement, the Russians being forced in the villages to drive their adversaries from house to house. The Austro-Germans at last reports, were bombarding violently their lost positions.

In the fighting the Russians captured a regimental commander and 140 other officers and more than 5500 men and also took numerous machine guns and bomb throwers.

GERMANS GAIN AT VERDUN.

Berlin admits that the Russians have gained the left bank of the Sereth river, but asserts that the Germans have made progress against the French in the Capitre wood near Verdun and in mining operations against them in the Argonne; that the Russians have been driven from positions along the Stokhod river south of Zarecze and that in the Carpathians the Germans are still operating successfully.

BRITISH MAKE SLIGHT ADVANCES.

Slight advances for the British at High wood and east of Pozieres, on the Somme front, and for the French southwest of Estrees, south of the Somme and to the northwest of the Thiaumont work near Verdun are recorded in the British and French communications.

In the sector north of Pozieres the Germans in an attack in which liquid fire was used, forced the British back along one of their trenches, but later the British regained the ground lost.

The Germans are heavily bombarding the Thiaumont work and Fleury positions of the French.

In Asiatic Turkey the Russians report the capture at various places of new Turkish positions. In the Kialkit-Chia river basin positions protected by five lines of trenches were wrested from the Turks, while south of Erzingan and west of the village of Ognut additional trenches and two heights were captured. In the region of Mush and Bitlis the Turks have assumed the offensive, but Petrograd

CONTINUED ON PAGE TWO.

REPORTED GOVERNOR FERGUSON HEADS MOVEMENT TO KEEP SUBMISSION OUT OF PLATFORM ON PLEA THAT IT IS A MATTER SOLELY FOR LEGISLATURE.

TOM BALL STATEMENT DEPLORED

Pros Will Caucus Today, and It Is Predicted That They Will Make a Strong Fight for Submission and All Down the Line—Senatorial Contest Grows Acute.

(Staff Correspondence.)

Houston, Texas, Aug. 6.—Submission received an admitted majority of 1,150, according to the figures made up today by Secretary Kirk of the democratic state executive committee. Six counties have not yet reported, Bastrop, Fannin, Gaines, Menard, Shackelford and Upton. Unofficial figures from these bring the majority up to 1,784.

Of those who voted for governor, 78,518 did not vote on submission, and 115,000 did not vote on the Robertson law.

Governor Ferguson has organized a movement to keep submission out of the platform, upon the plea that it is a matter solely for the legislature. Some fifteen or more state employes are here assisting in this affair, and it also has the backing of the brewery interests. The purpose is to afford a pretext to anti members to vote against submission.

The governor and his lieutenants claim that the legislators will be governed by the district and not the state vote and that by districts submission lacks one of carrying two-thirds of the senatorial districts. In the Beaumont district the vote is close, but the antis claim it by a small majority.

An interview published this morning as coming from Col. Tom Ball to the effect that the convention platform should not refer to submission is generally deplored by the pros who are here tonight. They have called a caucus for 10 o'clock tomorrow morning at the Rice hotel. It is safe to predict that they will make a fight for submission in the platform and all down the line.

The governor suggests D. E. Decker of Ivaho, formerly state senator, for temporary and permanent chairman. He is a strong anti. Sentiment among the pros favors a fight to control the convention that will be determined in tomorrow's conference. The governor's lieutenants claim that he will control the state executive committee and reappoint Paul Waples as chairman and Kirk as secretary. They are claiming everything to try to keep the pros from making a fight.

The senatorial contest grows acute. Culberson and Colquitt rallies will be held Monday night and Colquitt will speak. He has but few supporters in the convention and all his following hope to do is to prevent any platform expression unfavorable to Colquitt.

A resolution is being prepared which the McLennan county delegation will champion adopting a pledge for this run-off primary that the voter will support the national administration and its policy, and it is claimed that

CONTINUED ON PAGE TWO.

Questions of Political Policy Disturb Minds of Some Democratic Senators

Washington, Aug. 6.—Democrats of the senate finance committee who voted yesterday to lower the income tax exemptions in the revenue bill are anxiously waiting to hear from the country on the recommendation. Protests against it already have been heard within the party. The amendment prevailed in the committee by a majority of one vote, and the minority proposes to fight it out in caucus. Its proponents will use as one argument a suggestion from President Wilson in his annual message to the Sixty-fourth congress for a reduction in the exemption.

The amendment would lower the exemption for persons with families from $4000 to $3000 and for single persons from $3000 to $2000. Democrats who oppose the reduction says the amount of revenue to be gained would not be sufficient to warrant risking popular disapproval that might be aroused. The treasury department has estimated that the new tax, which would be at the rate of one per cent, instead of the proposed normal tax of two per cent on other incomes, would yield about $6,000,000. Today members of the sub-committee considering the munitions tax section of the revenue bill were at work on their report which will be ready for the full democratic membership of the committee within a few days. Protests against the proposed tax on copper products have resulted in a compromise, the exact nature of which has not been disclosed. It is known, however, that it is proposed to lower the copper excise rate prescribed in the house bill and add to the munitions list excise taxes on products of lead, zinc, iron and steel. Again the committee had the sanction of President Wilson in its action, insofar as iron and steel are concerned. The president studied this subject thoroughly last fall and in his message to congress pointed out that a tax on twenty-five cents per ton on pig iron would yield in revenue $10,000,000 and a tax of twenty-five cents per ton on fabricated iron and steel probably $10,000,000. Administration leaders regard the revenue problem now as quite the most important before congress and the finance committee hopes to complete its revision of the house bill so that it may be passed upon by the party caucus and be ready for senate action within ten days. The house bill would provide for about $210,000,000 in revenue. The finance committee is working to present a bill that would yield $275,000,000 or more.

When congress will be ready to adjourn is giving the president and party leaders more concern right now than it has at any other time this summer. With the campaign coming on and President Wilson's notification waiting on congress, administration leaders are being urged to hasten legislation as much as possible. The shipping bill and revenue measures are the two most important bills to follow child labor legislation which will be completed this week. Besides these, there are the conference reports on the army and navy bill and a few minor measures.

Democratic leaders thing this program can be finished in the first week of September, but their confidence is not shared by the republicans who intend to debate the shipping and revenue measures thoroughly.

Tomorrow the house expects to get the conference agreement on the army appropriation bill, although it has not yet been released, in view of the war department's protest against Representative Hay's amendment to the article of war exempting retired officers from the military criminal code. If Representative Hay does not yield on this point by tomorrow, it is said the report will be submitted in its present form despite the war department's appeal for a reconsideration of the amendment.

New Farm Loan Board Will Hold First Meeting Today

Washington, Aug. 6.—The new farm loan board, charged with organization of the federal land bank system providing methods for making loans to farmers on first mortgages of land, will hold the first meeting tomorrow at the treasury department. The most important preliminary work of the board will be division of the country into twelve federal land bank districts with a land bank, which will furnish the funds for the loans in each district.

Forty cities already have supplies or have been recommended for banks. Before it reaches any decisions the board is expected to travel across the continent to hear the views of farmers on where banks should be located and how district lines should be drawn. It is probable this work will take several months.

Cities which have applied or which have been recommended for banks include:

Louisiana—New Orleans.
Maryland—Baltimore.
Mississippi—Columbus.
Missouri—Springfield and St. Joseph.
North Carolina—Charlotte.
Oklahoma—Oklahoma City.
Tennessee—Memphis, Nashville and Knoxville.
Texas—Dallas, Fort Worth, Houston and Waco.
Alabama—Birmingham and Montgomery.

Claims of these cities have not been considered as yet.

Secretary McAdoo is chairman ex-officio of the board and the other members, appointed by the president and confirmed by the senate are C. E. Lobdell, George W. Norris, W. S. A. Smith and Herbert Quick.

French Official Journal Gives First List of Names of Blacklisted Americans

Paris, Aug. 6, 6:50 p. m.—The official journal today publishes the names of American individuals and firms which have been placed on the French blacklist under the trading with the enemy act. The list, which is marked Number 1, is the same as regards American individuals and firms as that given out in London July 18.

The list printed in the official journal covers twenty-four columns and includes firms and individuals in Africa, South America, Japan, the Philippines, Cuba, Denmark, Spain, Portugal, Greece, Holland, Norway and Sweden, with whom French citizens are forbidden to trade with.

FARMERS' UNION PRESIDENT ISSUES ANNUAL REPORT

ENTHUSIASTIC OVER ADVANCEMENT IN AGRICULTURE DURING PAST YEAR, CALLS ATTENTION TO SYSTEMS TO HELP FARMERS FINANCE THEIR BUSINESS.

Houston, Texas, Aug. 6.—The establishment of a state marketing bureau, a financial system to help tenant farmers, the creation of a farm loan bank to supply the "missing link" between the farmer and the federal reserve system, the enactment of constructive agricultural legislation by both state and national governments, co-operation between the Texas union and the unions of other states and the closer co-operation between farming, banking and other business interests are the recommendations made to the membership of the Texas Farmers' union by its president, Henry N. Pope, in his annual report given out today. Mr. Pope's report, which will be submitted to the annual convention of the union here Tuesday, follows, in part:

"We now face the fourteenth annual meeting of the Texas Farmers' union and the organization formed in Rains county, Texas, in 1902, has spread to over thirty states in the Union and has built up the largest association ever formed within the borders of this state. The past year has witnessed a phenomenal growth of the union in numerical strength as well as unification of the membership and co-operation in effort with other organiaztions and lines of industry.

"The greatest advancement in agriculture during the year has been the assurance from the Texas bankers to protect cotton at 12c a pound and to lend money on cotton in storage at 6 per cent per annum; the establishment of a state warehouse commission for marketing cotton; the federal reserve act; the rural credits act; the federal appropriation for post roads and the million dollar appropriation for Texas rural schools. While several years have been spent on some of these problems and satisfactory progress made their complete consummation has been brought about within the last twelve months. The production end of agriculture has always received adequate support from government, both state and national, and from business organizations, but these efforts are on the business and marketing side of agriculture, which have long been neglected and is the most important part of farming. In this connection I want to recommend the establishment of a state marketing bureau or perhaps the jurisdiction of the warehouse commission can be expanded to cover all phases of marketing. Production and marketing are entirely separate transactions, one dealing exclusively with the soil and the other with cities. Experience has proved that where the two problems are combined the production end of agriculture overshadows the marketing side and the farmer is compelled to sell a heavy production on a glutted market without profit.

LEGISLATION NEEDED TO HELP TENANTS.

"The tenant problem is a most distressing one and shows few symptoms of improvement. We have, according to the best estimates available, an increase of 4,500 tenant farmers last year and against this 2,500 farmers bought homes. Many of those purchasing farms are no doubt immigrants and as nearly as I can estimate probably a net of 3,500 farms pass from Texas farm owners to tenants per annum, which is equal to almost ten a day. So far we have had very little legislation or business co-operation that has reached the tenant farmer. Probably the greatest relief afforded the tenant farmer was when the Texas bankers declared in favor of holding cotton for 12c a pound. On his crop and chattel mortgages he now pays 30 to 50 per cent interest rate and if this were reduced to normal it would buy many homes per annum. No farmer can overcome a 30 per cent interest rate and it is doubtful if any considerable number of farmers can survive a 10 per cent rate. The problem presents many difficulties which can only be solved by the co-operation of the business interests, the farmers, the bankers and the merchants.

GOVERNMENT IS HELPING THE FARMER.

"The farmers have received more benefits from government during the year than perhaps at any previous time during the history of the nation. The rural credits act is capable of making 6 per cent money possible on all loans. The farmers of Texas now owe about $225,000,000 on their farms and the interest rate will average 10 per cent. The rural credits act alone will make possible a reduction of $9,000,000 per annum in interest paid by the farmers. The federal government putting in operation the reserve bank has made 6 per cent money on cotton in storage a reality. The federal appropriation for building and improving post roads will give Texas about $1,500,000 to spend on rural routes. A fund of $1,000,000 was appropriated by the last legislature to be used in developing and promoting the country schools of the state. The Thirty-fourth legislature also passed a law requiring all public schools in independent school districts with a scholastic population of less than 300 to have taught in them elementary agriculture and cotton grading.

"The state warehouse commission is another piece of constructive legislation of great benefit to the farmers."

Children Cry FOR FLETCHER'S CASTORIA

WHEN YOU BREAK YOUR EYEGLASSES

Phone 1677 (New) and a messenger will call for and deliver your work promptly.

The accuracy, neatness and rapidity in which we handle your wants of this kind will please you beyond a doubt. And our charges are less.

D. W. B. Georgia

Owner and Manager Waco Lens Co., and The Exclusive Optical Store.

625 Austin St., Waco, Texas.

Endeavor Societies Report Excellent Sunday Programs

The four Christian Endeavor societies of Waco reported good meetings yesterday.

The Central Presbyterian service, in charge of Mrs. O. F. Hill, was declared to be exceptional, the most interesting and best attended service that these young folks have had this term. Fully seventy persons were present, including quite a few visitors.

There was not such a large attendance at the Morrow street service, but the program was lively and interesting. The song service contributed much to the service. Joe Tucker, president of the Waco union, led the service. About twenty persons were present.

Miss Annie Gibbs directed the Central Christian service. Miss Gibbs was well pleased with her meeting. There were about twenty-five persons present, all of whom assisted in a splendid service.

The Second Presbyterian Endeavor services are continuing to be well attended, and nearly all of the Endeavorers, as well as visitors, participate on the programs. Misses Corinne Quinius and Florence Stonehocker were the dual leaders. These two Endeavorers are responsible for the bright and inspiring service which they directed. The attendance amounted to thirty or thirty-five persons, with several visitors among those present.

"As will readily be seen from such excellent meetings as these, Christian Endeavor in Waco is awaking to its task, which is winning and training the youths of Waco for Christ and the church," said President Tucker last night.

Suspect Negro Man and Wife of Arson

Blinded by a glaring headlight on an oncoming auto, R. A. Gentry of 409 South Eighth street, while driving a five-passenger touring car to a small fire on South Second street last night ran amuck of the hook and ladder unit of Central station on Jones street. One of the long ladders of the truck was broken in two and the top of Gentry's car suffered. No one was injured in the collision.

Y M H A Hears Debate on Literacy Tes ı

The Young Men's Hebrew association meeting called to order promtply at 8 o'clock last night and minutes of the last meeting were read and other routine business was attended to. A report by the treasurer showed a good financial standing of the association.

Abe Gross was elected as temporary chairman to preside at the next meeting. Mr. Gollab read another one of his humorous articles on the last dance, which was greatly enjoyed.

In the debate, Abe Rosenberg and M. Adams defended the negative, while Mr. Marks and I. Adelman took the affirmative of the question, "Should Illiteracy Disqualify Immigrants to This country?" The decision was in favor of the affirmative.

AUTO ACCESSORIES
RACINE CASINGS

AND TUBES GUARANTEED.
WE MAKE ADJUSTMENTS HERE.

Exclusive agents for the Rayfield Carburetor. Guaranteed from 20 to 50 per cent more miles per gallon.

Our accessory department is completely stocked and our specialty is just plain "Service."

Paint your car for $4.00—use Eberson's Special Paint. Set consists of Leather Top Dressing, Mohair Top Dressing, Radiator and Engine Enamel, Body and Gear Varnish, Leather Cushion Dressing and Hood and Fender Enamel. Complete for $4.00.

Herrick Hardware Co.

NORTH SIDE SQUARE.

RUSSIANS CAPTURE OVER 5000 MEN SOUTH OF BRODY

CONTINUED FROM PAGE ONE.

says they are being held by the Russian fire.

14,000 TURKS ARE DEFEATED.

The 14,000 Turkish troops operating on a seven-mile front from the east against the Suez canal also have met with defeat at the hands of the British and have been forced to flee, leaving more than 2500 prisoners behind them, including some Germans, says London. In addition, the Ottomans suffered heavy casualties. Australian and New Zealand cavalry took an important part in the fighting.

SERBIANS TAKE REMLI.

Unofficial advices from Saloniki say the Serbians have taken from the Bulgarians the village of Remli, on the Macedonian front.

PRE-CONVENTION COUNT SHOWS SUBMISSION WON BY MARJORITY OF 1150

CONTINUED FROM PAGE ONE.

75,000 republicans voted in the last primary. This resolution will probably be the subject of a sharp conflict in the convention.

It is currently reported that the breweries are organizing to throw all their strength to Colquitt in the coming primary.

Dr. S. P. Brooks, Pat M. Neff, Waldron Taylor and E. G. Senter are the advance guard for McLennan county here tonight. The friends of Dr. Brooks want him for chairman of the platform committee.

Young Ladies to Entertain Delegates to Y. M. B. C. Meet

Jackson, Miss., Aug. 6.—Young women of this city will play no small part in entertaining the hundreds of young men who will come here on October 10 and 11 to attend the annual convention of the National Association of the Young Men's Business Clubs of America. Their voluntary offer of assistance in carrying out the programs now being arranged has been accepted.

A few months ago the Young Woman's Business club of Jackson was organized, the young business women banding themselves together to try to do some constructive work for their city. They have assisted in many civic movements for the public benefit, and the organization is now composed of more than 250 women who earn their living.

The young women will probably serve the convention visitors to the many dainty dishes that will be set before the young men during their stay in Jackson. To enjoy a plate of 'possum and 'taters will be a treat, but when that plate is handed you by a pretty southern lass, well, anyhow it will make the 'possum and 'taters taste a "whole lot" better, to use a southern expression.

Work Begun on Y. M. C. A. at A. & M.

College Station, Aug. 6.—Contract for the completion of the Y. M. C. A. basement at the Agricultural & Mechanical college were let today. The swimming pool, barber shop and a cafe, are to be finished on September 20th, one week prior to the opening of school. Work on the bowling alleys, which are to be installed in the basement of the Y. M. C. A. building will be rushed to completion the latter part of September also.

There will be sixteen shower baths adjoining the swimming pool. The pool will be eighteen and one-half feet in width, sixty feet long and will cary from four to eight one one-half feet in depth. The life rail and gutter will be of ceramic tile, as well the run-around surrounding the pool. The side walls will be constructed of white glazed tile. Two large dressing rooms with lockers will be provided in the basement also.

The barber shop, small cafe, and the bowling alleys will be of ceramic tile.

Fresh water will be placed in the pool daily and in the cold weather the water will be heated by means of steam coils in the bottom of the pool. A custodian of the building, who is a capable swimming instructor, soon will be appointed. The pool will be open to members of the Y. M. C. A., and inasmuch as the association had a large enrollment last year, it is expected that this season will see nearly every member of the student body a member of that organization. Work already has begun on the basement.

When Is a "Rookie" a Sub-Marine

Philadelphia, Aug. 6.—Can a citizen volunteer for training in the duties of the United States marine corps, holding himself in readiness to take the place of a regular marine killed in war, be properly termed a submarine?

That is what the "rookies" now at the marine corps training camp in Lansdowne, Pa., would like to know.

Friends of the citizen "sea soldiers" are telling them that a marine, not regularly a marine, although coached in the signals and likely to be called upon to "pinch hit" for a regular marine, must necessarily be a sub-marine.

The "rookies" themselves say that Noah Webster overlooked this knotty problem when he wrote his best seller, and they are calling on sports editors to decide the question.

Norwegian Steamer Searched.

Havana, Aug. 6.—The Norwegian steamer Johan Ludwig Mowincel, which arrived today from Newport News, reports that soon after leaving port she was stopped and searched by the British cruiser Isis.

The Mexican steamer Libertad, lumber-laden, from New Orleans for Santiago de Cuba, was wrecked August 3, off Cape San Antonio. Three of the crew were lost.

A hotel that's absolutely clean—the Waverly.—Adv.

Bayer-Tablets of Aspirin

To protect the public against spurious and adulterated Aspirin, the sole makers of the Genuine Aspirin mark every package and every tablet with

"The Bayer Cross

BAYER

Your Guarantee of Purity"

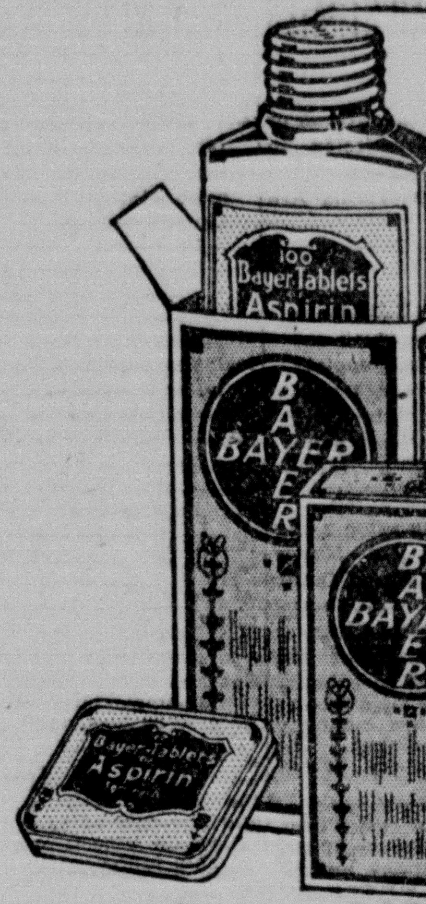

The trade-mark "Aspirin" (Reg. U. S. Pat. Office) is a guarantee that the monoaceticacidester of salicylicacid in these tablets is of the reliable Bayer manufacture.

Pocket Boxes of 12
Bottles of 24 and Bottles of 100

Many Thrilling Episodes Take Place on Danish West Indies U. S. Would Buy

Washington, Aug. 6. — Concerning the early history of America's about-to-be possessions, the Danish West Indies, the National Geographic society issues the following bulletin from Washington:

"Of the three small islands on the northeastern edge of the Caribbean sea, for which the United States expects to pay Denmark $25,000,000, St. Thomas and St. John, both smaller and less densely populated than St. Croix, have been the scenes of many thrilling episodes. Here white colonists of four nations followed each other with bewildering perplexity during the seventeenth and eighteenth centuries.

"More than a hundred years after the discovery of St. Thomas by Columbus, in 1493, the island was wholly uninhabited, although its excellent harbor had been a port of refuge for Dutch navigators during many decades. When a handful of French colonists, survivors of a massacre on Crab island perpetrated by a band of Spaniards from Porto Rico, reached its shores in a dugout in 1647, they found evidences of an earlier settlement, but no clues as to the nationality of their predecessors or of their fate. These French wanderers were not disposed to brave a similar mysterious end, so they sailed on.

"At about the time Peter Stuyvesant was establishing a representative form of government on Manhattan island some of his fellow countrymen were establishing the first recorded settlement on St. Thomas. These hardy colonists met the same fate which overtook their brother Hollanders of 'New Amsterdam,' for three years after the town on the Hudson became New York, the St. Thomas pioneers were forced to surrender to the English also. The latter soon deserted the island and turned to the more fertile lands of St. Martin's and St. Eustatias, so that in 1671, when the Danes, wishing to share in the colonial prosperity of other European nations, chartered the West India and Guinea company, St. Thomas, uninhabited again, was awaiting the advent of settlers who were to establish Denmark's rights in the island. With two brief interruptions, this sovereignty has been maintained from that day up to the present time.

"The legend that St. Thomas was at one time the headquarters of the rugged buccaneers who terrorized the Spanish Main for so many years is perpetuated in the names given to two towers still standing on the heights back of the seaport of Charlotte Amalie. On one hill is 'Bluebeard's Castle,' while on an adjacent height rises 'Blackbeard's Castle.' History does not substantiate the romantic tradition, and it is extremely doubtful if the buccaneers were ever in possession here.

"When the Danes arrived they were under very strict orders as to religious observances and with respect to a 'preparedness' program against rival colonists. The first order issued by the governor was: 'Every person who speaks Danish is bound to attend service every Sunday in Christian's fort when the drum beats, and on failure of doing so, is to pay a fine of 250 pounds of tobacco. Persons of all other nations are bound to attend service every Sunday afternoon at the same place, under the same penalty.'

"As to armament the order was: 'For the defense and good of the country, every householder shall keep in his house for himself and every man in his service, a sword with belt, and a gun with sufficient powder and ball; and also each householder shall have two pounds of powder, or more if he pleases. Every person neglecting this duty shall pay 100 pounds of tobacco.'

"The order for the citizen army ran thus: 'Every Saturday afternoon as the drum beats, all persons who can use a gun shall meet at the parade ground fully armed. Any person absent, in favorable weather, shall forfeit every time twenty-five pounds of tobacco, which is to be paid at the end of the year for the benefit of those who meet regularly.'

"The shortage of labor during the first year or two of Danish occupation was overcome by the importation of many slaves from the Gold coast of Africa. The laws governing these human chattels were extremely sever. 'Drum dances' and feasts were forbidden and all slaves were required to be at home by sunset on Sundays. A slave transgressing such regulations was for the first offense whipped, for the second his ears were cut off, and for the third he was hanged and his head placed on a stake.

"In the neighboring island of St. John the slave laws were even more drastic. Here are some of the penalties which brought about a bloody insurrection in 1733, costing the lives of many white planters, their wives and children: 'The leader of runaway slaves shall be pinched three times with red-hot irons, and then hung.

"'Each other runaway slave shall lose one leg, or if his owner pardon him, shall lose one ear and receive 150 stripes.

"'A slave who runs away for eight days shall have 150 stripes; twelve weeks shall lose one leg, and six months shall forfeit his life, unless the owner pardons him with the loss of one leg.

"'A slave who lifts his hand to strike a white person or threaten him with violence shall be pinched and hung, should the white person demand it; if not, to lose his right hand.'

"In the terrible insurrection one of the victims was a Judge Soctman, who was murdered and decapitated in the presence of his beautiful 12-year-old daughter, and while a council was being held to determine what should be done with her, the child, overwhelmed with grief, entreated them to take her life also, to which plea they gleefully acceded, laying her mangled body across that of her father.

"The insurrection was put down only after aid from the French in Martinique had been invoked. Three hundred slaves were surrounded and when they realized that escape was impossible they held a great feast of death. Tradition says that they plunged over a cliff, but the historian Host says that they shot one another, and that when they were found at Brim's bay they were lying in a circle."

Glaring Headlight Causes Accident

A negro man and his wife were arrested by the police last night on suspicion of having set fire to their home at 1105 South Second street. The fire department answered the alarm last night and put out a blaze starting from a pile of bedclothes in the middle of the floor before serious damage was done to the structure. A blaze at the same place earlier in the day was likewise extinguished.

It is alleged that a lamp with wick removed was found in the room and that the pile of bed clothing bore evidence that oil had been poured on it and the surrounding matting.

Carranza Men Capture Villistas

El Paso, Texas, Aug. 6.—Carrancista forces today captured one of the party which, under Mariano Tames, former Villista colonel, left yesterday with the announced intention of joining Villa near Zaragosa, about fifty miles south, Gen. Francisco Gonzåles announced. Four others, he added, had been taken near Samalayuca.

General Gonzales asserted also that the prisoner said that eighty men, who had been expected to join them south of Juarez, had sent word that they had dispersed. Several hundred Carranza cavalrymen are in close pursuit of Tames and the remnant of his band.

Mexican officials denied the revolters took with them munitions and several machine guns from the Juarez cuartel.

A Wee Bit Sane.
(Christian Herald.)

While a certain Scotch minister was conducting religious services in an asylum for the insane one of the inmates cried out wildly:

"I say, have we go to listen to this?"

The minister, surprised and confused, turned to the keeper and asked:

"Shall I stop speaking?"

The keeper replied:

"No, no; gang along, gang along; that will not happen again. That man only has one lucid moment every seven years."

FOR SALE
AUTOMOBILE ROADSTER

Practically new and in A-No. 1 condition. On our hands as result of forced sale. A genuine bargain for immediate sale.

J. C. KILLGORE & CO.

A Wall Paper Salesman
Should Be a Practical Decorator

Frank I. Howells, Mgr. Dept.
PHONE THIS DEPT.

Texas Lumber and Loan Co.
Fifth and Columbus.

FARMERS' UNION PRESIDENT ISSUES ANNUAL REPORT

ENTHUSIASTIC OVER ADVANCEMENT IN AGRICULTURE DURING PAST YEAR, CALLS ATTENTION TO SYSTEMS TO HELP FARMERS FINANCE THEIR BUSINESS.

Houston, Texas, Aug. 6.—The establishment of a state marketing bureau, a financial system to help tenant farmers, the creation of a farm loan bank to supply the "missing link" between the farmer and the federal reserve system, the enactment of constructive agricultural legislation by both state and national governments, co-operation between the Texas union and the unions of other states and the closer co-operation between farming, banking and other business interests are the recommendations made to the membership of the Texas Farmers' union by its president, Henry N. Pope, in his annual report given out today. Mr. Pope's report, which will be submitted to the annual convention of the union here Tuesday, follows, in part:

"We now face the fourteenth annual meeting of the Texas Farmers' union and the organization formed in Rains county, Texas, in 1902, has spread to over thirty states in the Union and has built up the largest association ever formed within the borders of this state. The past year has witnessed a phenomenal growth of the union in numerical strength as well as unification of the membership and co-operation in effort with other organiaztions and lines of industry.

"The greatest advancement in agriculture during the year has been the assurance from the Texas bankers to protect cotton at 12c a pound and to lend money on cotton in storage at 6 per cent per annum; the establishment of a state warehouse commission for marketing cotton; the federal reserve act; the rural credits act; the federal appropriation for post roads and the million dollar appropriation for Texas rural schools. While several years have been spent on some of these problems and satisfactory progress made their complete consummation has been brought about within the last twelve months. The production end of agriculture has always received adequate support from government, both state and national, and from business organizations, but these efforts are on the business and marketing side of agriculture, which have long been neglected and is the most important part of farming. In this connection I want to recommend the establishment of a state marketing bureau or perhaps the jurisdiction of the warehouse commission can be expanded to cover all phases of marketing. Production and marketing are entirely separate transactions, one dealing exclusively with the soil and the other with cities. Experience has proved that where the two problems are combined the production end of agriculture overshadows the marketing side and the farmer is compelled to sell a heavy production on a glutted market without profit.

LEGISLATION NEEDED TO HELP TENANTS.

"The tenant problem is a most distressing one and shows few symptoms of improvement. We have, according to the best estimates available, an increase of 4,500 tenant farmers last year and against this 2,500 farmers bought homes. Many of those purchasing farms are no doubt immigrants and as nearly as I can estimate probably a net of 3,500 farms pass from Texas farm owners to tenants per annum, which is equal to almost ten a day. So far we have had very little legislation or business co-operation that has reached the tenant farmer. Probably the greatest relief afforded the tenant farmer was when the Texas bankers declared in favor of holding cotton for 12c a pound. On his crop and chattel mortgages he now pays 30 to 50 per cent interest rate and if this were reduced to normal it would buy many homes per annum. No farmer can overcome a 30 per cent interest rate and it is doubtful if any considerable number of farmers can survive a 10 per cent rate. The problem presents many difficulties which can only be solved by the co-operation of the business interests, the farmers, the bankers and the merchants.

GOVERNMENT IS HELPING THE FARMER.

"The farmers have received more benefits from government during the year than perhaps at any previous time during the history of the nation. The rural credits act is capable of making 6 per cent money possible on all loans. The farmers of Texas now owe about $225,000,000 on their farms and the interest rate will average 10 per cent. The rural credits act alone will make possible a reduction of $9,000,000 per annum in interest paid by the farmers. The federal government putting in operation the reserve bank has made 6 per cent money on cotton in storage a reality. The federal appropriation for building and improving post roads will give Texas about $1,500,000 to spend on rural routes. A fund of $1,000,000 was appropriated by the last legislature to be used in developing and promoting the country schools of the state. The Thirty-fourth legislature also passed a law requiring all public schools in independent school districts with a scholastic population of less than 300 to have taught in them elementary agriculture and cotton grading.

"The state warehouse commission is another piece of constructive legislation of great benefit to the farmers."

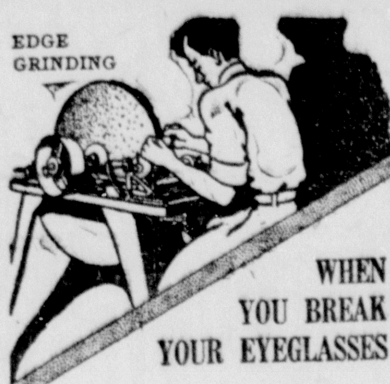

WHEN YOU BREAK YOUR EYEGLASSES

Phone 1677 (New) and a messenger will call for and deliver your work promptly.

The accuracy, neatness and rapidity in which we handle your wants of this kind will please you beyond a doubt. And our charges are less.

D. W. B. Georgia

Owner and Manager Waco Lens Co., and The Exclusive Optical Store.

625 Austin St., Waco, Texas.

Endeavor Societies Report Excellent Sunday Programs

The four Christian Endeavor societies of Waco reported good meetings yesterday.

The Central Presbyterian service, in charge of Mrs. O. F. Hill, was declared to be exceptional, the most interesting and best attended service that these young folks have had this term. Fully seventy persons were present, including quite a few visitors.

There was not such a large attendance at the Morrow street service, but the program was lively and interesting. The song service contributed much to the service. Joe Tucker, president of the Waco union, led the service. About twenty persons were present.

Miss Annie Gibbs directed the Central Christian service. Miss Gibbs was well pleased with her meeting. There were about twenty-five persons present, all of whom assisted in a splendid service.

The Second Presbyterian Endeavor services are continuing to be well attended, and nearly all of the Endeavorers, as well as visitors, participate on the programs. Misses Corinne Quinius and Florence Stonehocker were the dual leaders. These two Endeavorers are responsible for the bright and inspiring service which they directed. The attendance amounted to thirty or thirty-five persons, with several visitors among those present.

"As will readily be seen from such excellent meetings as these, Christian Endeavor in Waco is awaking to its task, which is winning and training the youths of Waco for Christ and the church," said President Tucker last night.

Suspect Negro Man and Wife of Arson

Blinded by a glaring headlight on an oncoming auto, R. A. Gentry of 409 South Eighth street, while driving a five-passenger touring car to a small fire on South Second street last night ran amuck of the hook and ladder unit of Central station on Jones street. One of the long ladders of the truck was broken in two and the top of Gentry's car suffered. No one was injured in the collision.

Y M H A Hears Debate on Literacy Tes ı

The Young Men's Hebrew association meeting called to order promtply at 8 o'clock last night and minutes of the last meeting were read and other routine business was attended to. A report by the treasurer showed a good financial standing of the association.

Abe Gross was elected as temporary chairman to preside at the next meeting. Mr. Gollab read another one of his humorous articles on the last dance, which was greatly enjoyed.

In the debate, Abe Rosenberg and M. Adams defended the negative, while Mr. Marks and I. Adelman took the affirmative of the question, "Should Illiteracy Disqualify Immigrants to This country?" The decision was in favor of the affirmative.

Children Cry FOR FLETCHER'S CASTORIA

AUTO ACCESSORIES RACINE CASINGS

AND TUBES GUARANTEED. WE MAKE ADJUSTMENTS HERE.

Exclusive agents for the Rayfield Carburetor. Guaranteed from 20 to 50 per cent more miles per gallon.

Our accessory department is completely stocked and our specialty is just plain "Service."

Paint your car for $4.00—use Eberson's Special Paint. Set consists of Leather Top Dressing, Mohair Top Dressing, Radiator and Engine Enamel, Body and Gear Varnish, Leather Cushion Dressing and Hood and Fender Enamel. Complete for $4.00.

Herrick Hardware Co.

NORTH SIDE SQUARE.

RUSSIANS CAPTURE OVER 5000 MEN SOUTH OF BRODY

CONTINUED FROM PAGE ONE.

says they are being held by the Russian fire.

14,000 TURKS ARE DEFEATED.

The 14,000 Turkish troops operating on a seven-mile front from the east against the Suez canal also have met with defeat at the hands of the British and have been forced to flee, leaving more than 2500 prisoners behind them, including some Germans, says London. In addition, the Ottomans suffered heavy casualties. Australian and New Zealand cavalry took an important part in the fighting.

SERBIANS TAKE REMLI.

Unofficial advices from Saloniki say the Serbians have taken from the Bulgarians the village of Remli, on the Macedonian front.

PRE-CONVENTION COUNT SHOWS SUBMISSION WON BY MARJORITY OF 1150

CONTINUED FROM PAGE ONE.

75,000 republicans voted in the last primary. This resolution will probably be the subject of a sharp conflict in the convention.

It is currently reported that the breweries are organizing to throw all their strength to Colquitt in the coming primary.

Dr. S. P. Brooks, Pat M. Neff, Waldron Taylor and E. G. Senter are the advance guard for McLennan county here tonight. The friends of Dr. Brooks want him for chairman of the platform committee.

Young Ladies to Entertain Delegates to Y. M. B. C. Meet

Jackson, Miss., Aug. 6.—Young women of this city will play no small part in entertaining the hundreds of young men who will come here on October 10 and 11 to attend the annual convention of the National Association of the Young Men's Business Clubs of America. Their voluntary offer of assistance in carrying out the programs now being arranged has been accepted.

A few months ago the Young Woman's Business club of Jackson was organized, the young business women banding themselves together to try to do some constructive work for their city. They have assisted in many civic movements for the public benefit, and the organization is now composed of more than 250 women who earn their living.

The young women will probably serve the convention visitors to the many dainty dishes that will be set before the young men during their stay in Jackson. To enjoy a plate of 'possum and 'taters will be a treat, but when that plate is handed you by a pretty southern lass, well, anyhow it will make the 'possum and 'taters taste a "whole lot" better, to use a southern expression.

Work Begun on Y. M. C. A. at A. & M.

College Station, Aug. 6.—Contract for the completion of the Y. M. C. A. basement at the Agricultural & Mechanical college were let today. The swimming pool, barber shop and a cafe, are to be finished on September 20th, one week prior to the opening of school. Work on the bowling alleys, which are to be installed in the basement of the Y. M. C. A. building will be rushed to completion the latter part of September also.

There will be sixteen shower baths adjoining the swimming pool. The pool will be eighteen and one-half feet in width, sixty feet long and will cary from four to eight one one-half feet in depth. The life rail and gutter will be of ceramic tile, as well the run-around surrounding the pool. The side walls will be constructed of white glazed tile. Two large dressing rooms with lockers will be provided in the basement also.

The barber shop, small cafe, and the bowling alleys will be of ceramic tile.

Fresh water will be placed in the pool daily and in the cold weather the water will be heated by means of steam coils in the bottom of the pool. A custodian of the building, who is a capable swimming instructor, soon will be appointed. The pool will be open to members of the Y. M. C. A., and inasmuch as the association had a large enrollment last year, it is expected that this season will see nearly every member of the student body a member of that organization. Work already has begun on the basement.

When Is a "Rookie" a Sub-Marine

Philadelphia, Aug. 6.—Can a citizen volunteer for training in the duties of the United States marine corps, holding himself in readiness to take the place of a regular marine killed in war, be properly termed a submarine?

That is what the "rookies" now at the marine corps training camp in Lansdowne, Pa., would like to know.

Friends of the citizen "sea soldiers" are telling them that a marine, not regularly a marine, although coached in the signals and likely to be called upon to "pinch hit" for a regular marine, must necessarily be a sub-marine.

The "rookies" themselves say that Noah Webster overlooked this knotty problem when he wrote his best seller, and they are calling on sports editors to decide the question.

Norwegian Steamer Searched.

Havana, Aug. 6.—The Norwegian steamer Johan Ludwig Mowincel, which arrived today from Newport News, reports that soon after leaving port she was stopped and searched by the British cruiser Isis.

The Mexican steamer Libertad, lumber-laden, from New Orleans for Santiago de Cuba, was wrecked August 2, off Cape San Antonio. Three of the crew were lost.

A hotel that's absolutely clean—the Waverly.—Adv.

Bayer-Tablets of Aspirin

To protect the public against spurious and adulterated Aspirin, the sole makers of the Genuine Aspirin mark every package and every tablet with

"The Bayer Cross

BAYER

Your Guarantee of Purity"

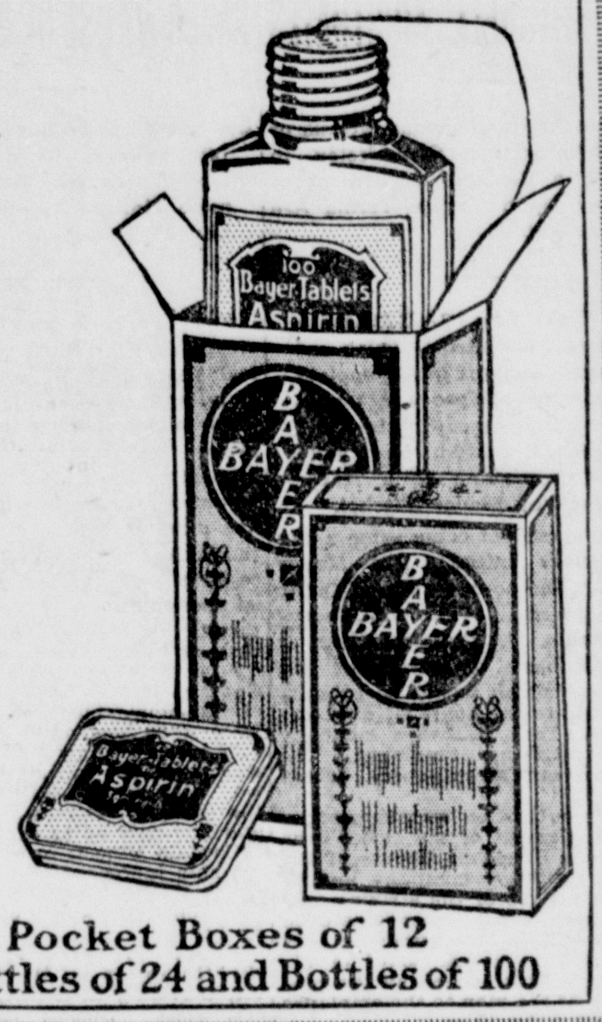

The trade-mark "Aspirin" (Reg. U. S. Pat. Office) is a guarantee that the monoaceticacidester of salicylicacid in these tablets is of the reliable Bayer manufacture.

Pocket Boxes of 12
Bottles of 24 and Bottles of 100

Many Thrilling Episodes Take Place on Danish West Indies U. S. Would Buy

Washington, Aug. 6. — Concerning the early history of America's about-to-be possessions, the Danish West Indies, the National Geographic society issues the following bulletin from Washington:

"Of the three small islands on the northeastern edge of the Caribbean sea, for which the United States expects to pay Denmark $25,000,000, St. Thomas and St. John, both smaller and less densely populated than St. Croix, have been the scenes of many thrilling episodes. Here white colonists of four nations followed each other with bewildering perplexity during the seventeenth and eighteenth centuries.

"More than a hundred years after the discovery of St. Thomas by Columbus, in 1493, the island was wholly uninhabited, although its excellent harbor had been a port of refuge for Dutch navigators during many decades. When a handful of French colonists, survivors of a massacre on Crab island perpetrated by a band of Spaniards from Porto Rico, reached its shores in a dugout in 1647, they found evidences of an earlier settlement; but no clues as to the nationality of their predecessors or of their fate. These French wanderers were not disposed to brave a similar mysterious end, so they sailed on.

"At about the time Peter Stuyvesant was establishing a representative form of government on Manhattan island some of his fellow countrymen were establishing the first recorded settlement on St. Thomas. These hardy colonists met the same fate which overtook their brother Hollanders of 'New Amsterdam,' for three years after the town on the Hudson became New York, the St. Thomas pioneers were forced to surrender to the English also. The latter soon deserted the island and turned to the more fertile lands of St. Martin's and St. Eustatias, so that in 1671, when the Danes, wishing to share in the colonial prosperity of other European nations, chartered the West India and Guinea company, St. Thomas, uninhabited again, was awaiting the advent of settlers who were to establish Denmark's rights in the island. With two brief interruptions, this sovereignty has been maintained from that day up to the present time.

"The legend that St. Thomas was at one time the headquarters of the rugged buccaneers who terrorized the Spanish Main for so many years is perpetuated in the names given to two towers still standing on the heights back of the seaport of Charlotte Amalie. On one hill is 'Bluebeard's Castle,' while on an adjacent height rises 'Blackbeard's Castle.' History does not substantiate the romantic tradition, and it is extremely doubtful if the buccaneers were ever in possession here.

"When the Danes arrived they were under very strict orders as to religious observances and with respect to a 'preparedness' program against rival colonists. The first order issued by the governor was: 'Every person who speaks Danish is bound to attend service every Sunday in Christian's fort when the drum beats, and on failure of doing so, is to pay a fine of 250 pounds of tobacco. Persons of all other nations are bound to attend service every Sunday afternoon at the same place, under the same penalty.'

"As to armament the order was: 'For the defense and good of the country, every householder shall keep in his house for himself and every man in his service, a sword with belt, and a gun with sufficient powder and ball; and also each householder shall have two pounds of powder, or more if he pleases. Every person neglecting this duty shall pay 100 pounds of tobacco.'

"The order for the citizen army ran thus: 'Every Saturday afternoon as the drum beats, all persons who can use a gun shall meet at the parade ground fully armed. Any person absent, in favorable weather, shall forfeit every time twenty-five pounds of tobacco, which is to be paid at the end of the year for the benefit of those who meet regularly.'

"The shortage of labor during the first year or two of Danish occupation was overcome by the importation of many slaves from the Gold coast of Africa. The laws governing these human chattels were extremely sever. 'Drum dances' and feasts were forbidden and all slaves were required to be at home by sunset on Sundays. A slave transgressing such regulations was for the first offense whipped, for the second his ears were cut off, and for the third he was hanged and his head placed on a stake.

"In the neighboring island of St. John the slave laws were even more drastic. Here are some of the penalties which brought about a bloody insurrection in 1733, costing the lives of many white planters, their wives and children: 'The leader of runaway slaves shall be pinched three times with red-hot irons, and then hung.

"'Each other runaway slave shall lose one leg, or if his owner pardon him, shall lose one ear and receive 150 stripes.

"'A slave who runs away for eight days shall have 150 stripes; twelve weeks shall lose one leg, and six months shall forfeit his life, unless the owner pardons him with the loss of one leg.

"'A slave who lifts his hand to strike a white person or threaten him with violence shall be pinched and hung, should the white person demand it; if not, to lose his right hand.'

"In the terrible insurrection one of the victims was a Judge Soctman, who was murdered and decapitated in the presence of his beautiful 12-year-old daughter, and while a council was being held to determine what should be done with her, the child, overwhelmed with grief, entreated them to take her life also, to which plea they gleefully acceded, laying her mangled body across that of her father.

"The insurrection was put down only after aid from the French in Martinique had been invoked. Three hundred slaves were surrounded and when they realized that escape was impossible they held a great feast of death. Tradition says that they plunged over a cliff, but the historian Host says that they shot one another, and that when they were found at Brim's bay they were lying in a circle."

Glaring Headlight Causes Accident

A negro man and his wife were arrested by the police last night on suspicion of having set fire to their home at 1105 South Second street. The fire department answered the alarm last night and put out a blaze starting from a pile of bedclothes in the middle of the floor before serious damage was done to the structure. A blaze at the same place earlier in the day was likewise extinguished.

It is alleged that a lamp with wick removed was found in the room and that the pile of bed clothing bore evidence that oil had been poured on it and the surrounding matting.

Carranza Men Capture Villistas

El Paso, Texas, Aug. 6.—Carrancista forces today captured one of the party which, under Mariano Tames, former Villista colonel, left yesterday with the announced intention of joining Villa near Zaragosa, about fifty miles south, Gen. Francisco Gonzåles announced. Four others, he added, had been taken near Samalayuca.

General Gonzales asserted also that the prisoner said that eighty men, who had been expected to join them south of Juarez, had sent word that they had dispersed. Several hundred Carranza cavalrymen are in close pursuit of Tames and the remnant of his band.

Mexican officials denied the revolters took with them munitions and several machine guns from the Juarez cuartel.

A Wee Bit Sane.
(Christian Herald.)

While a certain Scotch minister was conducting religious services in an asylum for the insane one of the inmates cried out wildly:

"I say, have we go to listen to this?"

The minister, surprised and confused, turned to the keeper and asked:

"Shall I stop speaking?"

The keeper replied:

"No, no; gang along, gang along; that will not happen again. That man only has one lucid moment every seven years."

FOR SALE
AUTOMOBILE ROADSTER

Practically new and in A-No. 1 condition. On our hands as result of forced sale. A genuine bargain for immediate sale.

J. C. KILLGORE & CO.

A Wall Paper Salesman
Should Be a Practical Decorator

Frank I. Howells, Mgr. Dept.
PHONE THIS DEPT.

Texas Lumber and Loan Co.
Fifth and Columbus.

MEETING OF TRAVELERS IS ENTHUSIASTIC ONE

ADDRESS FROM ALABAMA TRAVELERS' HEAD IS READ BEFORE SESSION.

Cotton Palace Plans for Special Day Will Be Made Next Sunday.

Enthusiasm was rampant at the meeting of the Texas Travelers yesterday morning. Several new members were enrolled and inspiring short talks made for the good of the traveling men of the state. Upon suggestion of J. W. Barnett the entertainment committee will have in charge the outlining of a program of spicy, five-minute addresses on such subjects as "Co-operation," "Better Transportation Facilities," "Hotel Conveniences and Sanitation," "Improved Telephonic and Telegraphic Service," etc.

A communication was read from T. C. Edmondson, who is in Tennessee on a vacation, showing a wide interest in the work of the Texas Travelers and their plans. Press reports from Tennessee indicate that the Tennessee Travelers have pulled many "stunts" during the summer and have proven a great force for good for the traveling men of that state.

MESSAGE FROM HEAD ALABAMA TRAVELERS.

A communication was read from E. P. Kirkpatrick of Birmingham, president of the Alabama Travelers, which created considerable interest, as follows:

"We are going to make the A. T. A. a force to be felt in Alabama. The organization always has been fighting for the best of everything for the traveling man. We will continue to do this and will also go out after new members. The association now has a membership exceeding 900 and before the time of the next annual meeting we expect to have not less than 2,000. With this number it will be hard for any one to deny the travelers that to which they feel they are entitled.

"We will have an almost irresistible force for good in the state and we will use it to the end that the best interests of the whole state be conserved. The A. T. A. stands for something in the life of a traveling man and we will make it stand for more. We have an organization than which there is none better, and few its equal. We want every traveling man in the state to be affiliated with us and we will have them."

This inspiring address from the president of the Alabama Travelers called forth expressions from members of the Texas Travelers indicating that the Lone Star State would show a membership equal to that of Alabama in a short while.

TRAVELING MEN WANT VOTE.

The matter of a legislative provision whereby traveling men may have the right of ballot though away from home was brought up, and upon motion was referred to the legislative committee of the Texas Travelers to co-operate with similar committees from other traveling men's associations in securing the passage of a bill permitting the right of exercise of ballot without pecuniary sacrifice on the part of traveling men because of the necessity of traveling many miles at times in order to reach home to vote.

To the entertainment committee, of which P. G. Taylor is chairman, was referred a communication of George G. Stubblefield tendering Cameron Park Casino to the Texas Travelers free of charge for any open-air meetings or entertainment desired. The entertainment committee was also empowered to plan an attractive entertainment at an early date.

The sick committee, of which A. D. Adams is chairman, reported the recuperation of E. H. Coffield of Rockdale, in a local sanitarium, and George W. Shumway, who is in Marlin, recovering from a recent illness.

Chairman B. R. Mason of the employment committee reported work being done by his colleagues and was given a line on one position open for a high-class man.

EXPOSITION DAY COMMITTEE TO MEET.

J. W. Barnett, chairman of the committee from the Texas Travelers in the matter of co-operating jointly with committees from other associations of knights of the grip in pulling off a big day for the traveling men at the Cotton Palace was empowered by President McClintock to call a meeting of the joint committee. Chairman Barnett then announced that there would be a meeting at the Raleigh hotel gold room next Sunday morning at 10 o'clock of the committees of the three organizations interested, the organizations and respective committees being: Travelers' Protective association, C. K. Wiel, W. W. Seley, F. J. Trau; United Commercial Travelers, Charles Ivy, E. N. McNutt and Jack Ray; Texas Travelers, J. W. Barnett, M. B. Davis and E. A. Schmitt.

The following were received as new members: John B. Rodgers, R. W. Finley and H. K. Wilson.

After several talks for the good of the order the meeting adjourned. The next session of the Texas Travelers will occur Sunday morning, August 20, beginning at 9:30, at the Raleigh, and an invitation is cordially extended to all traveling men to be present and if in sympathy with the objects and purposes of the Texas Travelers in cultivating a spirit of co-operation among traveling men generally, in protecting the interests of the traveling men, in securing necessary comforts and conveniences, better hotel accommodations, auto facilities, better railroad service in passenger, baggage and freight departments, improving of telephonic and telegraphic facilities, to assist in bettering of roads, promotion of the public welfare generally and looking after the sick and distressed in the calling, they are cordially invited to join, the dues being $2 per annum.

People's Economy Sale

With Hundreds of Practical Savings for Shoppers

Begins This Morning

Come early and profit by its Money-Saving offerings

GOLDSTEIN MIGEL CO.

Deutschland Dye Offered to Waco Firm

The Longley Clothing Manufacturing company of this city has had an opportunity to purchase some of the dye materials which came over in the Deutschland at $8 per pound for the same article which sold before the war for about twenty-five cents. The supersubmarine from the home of practically all the dyestuffs used in this country brought a cargo of approximately 750 tons—1,500,000 pounds.

It was announced some months before the coming of the big submarine that the government two-cent stamps would become paler because of the absence of the red dyes, and the clothing companies refused to guarantee certain colors because of the absence of German dye materials.

There has been no report to the effect that the most frequently used stamp will develop its wonted ruddiness because of the successful voyage of the undersea boat, but it is certain that many of the clothing concerns are in high spirits, though the dye secured has almost been like so much gold, as far as value is concerned.

Mart Mayor Believes His City Is Best in the State

Mayor John Vaughan of Mart was in the city yesterday with his family. Mr. Vaughan, it will be remembered, was formerly postmaster at Mart and made a good one, but the democratic steam roller came along and he, with gentle complacency, stepped aside and let the administration take its reward. He was later elected mayor of his city, which evidences his good citizenship. To be a republican, even in Texas, does not mean that a man is not appreciated and is not a part of the great machinery of civic usefulness.

To a News man yesterday he said: "Mart is one of the best little towns in Texas. Her people are progressive, in the sense that what we do, we do substantially. We have built many blocks of concrete sidewalks, both in the business section and in the residential section. We had to educate the people first, but when they saw the good, they accepted it. We need more good roads now, and we are working along this line, and in the near future we expect to have good roads."

Colquitt Supporters Will Form Club at Raleigh Tonight

Friends of ex-Gov. O. B. Colquitt will meet this evening at 8 o'clock in the gold room of the Raleigh hotel to form a Colquitt club for this county. It is the intention of the leaders of the club to wage an active campaign for the election of their candidate over Mr. Culberson in the second primary.

"We do one thing well." Bruck & Bruck, new owners of McGuire's French Dry Cleaners. 723 Washington St.

Cotton Seed Feed Meal, $1.50 for 100 lbs. Smith Bros.—Adv.

IS GOOD INVESTMENT TO ALWAYS OEBY GOD

DALLAS PREACHER SPEAKS AT MORNING HOUR FIFTH ST. METHODIST.

Insists That Failure to Give God's Tenth Is Equivalent to Theft.

Rev. Josephus Lee of Dallas preached an interesting sermon at Fifth Street Methodist church at 11 a. m. yesterday on "God's Immutable Purpose in the Creation of Man." His text was Matthew 5:17-18, "Think not that I came to destroy the law or the prophets; I came not to destroy but to fulfill. For verily I say unto you, till Heaven and earth pass away, one jot or one tittle shall in no wise pass away from the law, till all be fulfilled."

Rev. Mr. Lee said in part:

Jesus wanted the people to know that He had come to complete the work purposed by His Father in the creation of man. God had purposed to build in this world a great government, such as Plato in his republic, Bacon in his Atlantas, or Thomas More in his Isle of Utopia had not the most remote dream. In this government, God was to be the Father of the governed; Jesus Christ was to be their elder brother, the Holy Ghost their comforter, and their guiding angels were to be their ministering servants.

MAN IS GOD'S CO-WORKER.

God created man as His co-worker, giving him his part in the work; if you are engaged in a work which will hinder the building of this government, you are not a friend to Jehovah.

MUST OBSERVE GOD'S LAW.

If man was to be a co-worker with Jehovah he must of necessity have a law by which to govern his acts. Without law there can be no government, and without a penalty attached for the punishment of law-breaking, there is no law. The law to which Jesus referred is epitomized in the Ten Commandments. Where even the principle set forth in God's law could be established it would develop what we now are pleased to call a Christian civilization. You see the law is needed, and the prophet is needed to establish the principals of the law. God not only planned for the law to go out into the world by calling men to go and carry this law, but He gave every man a part in the same great work for Jehovah, to set apart as holy to Himself the tenth of everything He gave to man. The man who calls this a hard plan does not know of what he speaks.

TITHING IS NOT DIFFICULT.

If that gentleman (pointing to one of the members) would give me ten dollars, who is so ignorant as to say it would be a hardship for me to give him one dollar? Should he give me one hundred, I could give him ten, and one thousand, I could give him one hundred.

My friends, this is all my Heavenly Father asks that you give Him, one-tenth of all He gives you, and whatever your work may be in the building of this great government, you are no less responsible than is the preacher of the Word.

Jehovah has and possibly will change His plan many times, but His purpose to build this government will never change. The kingdoms of this world will become the kingdoms of our Lord and of His Christ. You may throw yourself in the path and impede His progress for a time, but it will only be for a time. "Our God is marching on." Every man who holds any part of Jehovah's wealth is one of His stewards, and He will hold you responsible for your stewardship.

There is a danger in robbing God. If you should take that which is holy unto the Lord, and hide it among your "own stuff," would you expect the angels to stand guard over satan's goods? Would you expect God to guard your children while they used satan's goods? Thousands of men have robbed God to the damnation of their own family. I had rather my son would use nine dollars which God had blessed than to have ten under God's frown. There are men in this city who are winning their names with money withheld from God.

DOES IT PAY TO TITHE?

It is always a good investment to obey God. It pays to have churches and schools, a Christian civilization and a Christian commercialism—it pays to give God His own. When we took possession of the Philippine islands, a great call was made for teachers and preachers, and in one year our exports to those islands had increased three million dollars. Suppose we could give to the church the millions of dollars which belong to God and would permit the church to fill Africa and China with missionaries. It would only be a few years until the iron horse would be running through those countries and we could not supply their demand for our products. Suppose our neighbor across the waters had given one-tenth for the laws of God which they have spent for more—would their streams be red with the blood of their sons? Covetousness is the sin of the world today, but God will establish His Kingdom even though selfishness still is rife. He will be glorified.

Directors of Cotton Palace Have Meeting This Evening

Reports of various committees now active in their plans for the 1916 exhibition of the Texas Cotton Palace will be heard this evening at the meeting of the directors. Vice President Forest E. Goodman will preside during the absence of President T. F. Bush, who is now traveling in the East.

With the big exposition only some three months off, the meetings of the directors will be more frequent and the various activities necessary to the opening of an enlarged show will be more intense.

Most of the building plans have been handled and work in this direction will be in full blast soon. Attention is now being given to the exhibits, amusement and publicity features.

THE FINEST GARMENTS CAREFULLY CLEANED.

McGuire's SERVICE UNSURPASSED FRENCH-DRY-CLEANERS.

N. P. 2626 — 723 Washington

To insure Victor quality, always look for the famous trademark, "His Master's Voice." It is on every Victrola and every Victor Record. It is the only way to identify genuine Victrolas and Victor Records.

© Ira L. Hill Studio, N. Y. C.

Farrar sings "The Star Spangled Banner" with thrilling effect

Never was Old Glory so beautifully pictured in song as in this superb rendition of America's national air.

Farrar's charming voice weaves into it a richness of color most delightful, a current of patriotism truly inspiring, an outburst of song dramatic in its fervor.

It is a most surpassing piece of vocal display, as brilliant as the stars in Freedom's Banner. And it is carried by this new Victor Record into the homes of all America, to be cherished alike for its beauty and its patriotism.

Star Spangled Banner — **Geraldine Farrar**
Victor Red Seal Record 87247. Ten-inch, $2

An exquisitely beautiful record. Beautiful because of its patriotic sentiment. Beautiful because of Farrar's thrilling rendition. Beautiful because it is true to the very life. This absolute perfection of Victor Records is recognized by Farrar—by all the world's greatest artists. They make records only for the Victor.

You can have the pleasure of hearing this new Farrar record at any Victor dealer's. He will gladly play for you any music you wish to hear. He will demonstrate the various styles of the Victor and Victrola—$10 to $400.

Victor Talking Machine Co., Camden, N. J.

Important warning. Victor Records can be safely and satisfactorily played only with *Victor Needles or Tungs-tone Stylus* on Victors or Victrolas. Victor Records cannot be safely played on machines with jeweled or other reproducing points.

New Victor Records demonstrated at all dealers on the 28th of each month

Victrola

SAYS STRIKE MAY BE TIP FOR GOVERNMENT OWNERSHIP OF ROADS

Mrs. Kate Richards O'Hare, socialist leader of St. Louis, together with her little son, was in the city a while yesterday, stopping over between trains. Mrs. O'Hare came here from Leeders, where she spoke Saturday, going from here to Temple, where she had an engagement to speak.

Mrs. O'Hare has been on her present tour of speaking since July 6. She has been speaking at socialist encampments almost daily since that date. She will deliver lectures in Louisiana and back again in east Texas before her itinerary is completed. The central topic of the lecture is "Woman's Part in Warfare." The warfare referred to includes all manner of struggle, such as political, social and military warfare. "The woman bears the heaviest burdens of war," Mrs. O'Hare declared.

When asked by a News reporter what she thought would be the outcome of the proposed railroad strike, Mrs O'Hare replied that she did not think the roads would permit the employes to declare a strike, saying that the railroad men rather wanted the government to take their property with its watered stock. She declared that the day had passed when there was much money in railroads for the owners. "And," said she, "they know it; that's the reason they want the government to take the roads over. You don't hear of men of wealth and good business judgment putting much money into railroad schemes these days. There is a strong tendency toward government owners[...]o, and this proposed strike will has[...], at least, and may consummate, the [...] transfer of title."

When the New York th[...]up of street railway traffic was men[...]oned, Mrs. O'Hare said she was in [...]ew York a few months ago and the[...] was then a dreadful unrest among t[...]e employes, and who are now striking. [...]She claimed the employes were wor[...]ing twelve hours a day and receivin[...] very low wages.

"But after all," expl[...]ed the St. Louis speaker, "women m[...]ust bear the heaviest burdens of indu[...]strial, political or military warfare."

Courteous treatment [...] one of the aims of Bruck & Bru[...]ck, new owners of McGuires. Call ne[...]26.

"Movie" Men in Politics

The greatest defensive political campaign in the history of the nation has been launched in New York by the allied motion picture interests, representing $500,000,000, and reaching 20,000,000 persons daily through the screens of the 22,000 motion picture theatres.

The objective of the big drive is the Kitchen bill, now before the senate in Washington. This bill proposes to tax motion picture theatres more than $1,000,000 a year, in addition to the present taxes borne by the industry. The tax is aimed directly at the motion picture exhibitors and the retaliation is to be widespread, immediate and direct by all branches of the industry. Propaganda on the motion picture screens in every city and town in the country is to be leveled at the politicians and statesmen who have selected motion pictures as fair game for taxation.

The final organization of the National Association of the Motion Picture Industry was affected at this meeting, thereby federating the big branches of the business, which now stands fifth among the industries of the United States.

Cotton seed hulls 75c per 100 lbs. Smith Bros. Feed Store.—Adv.

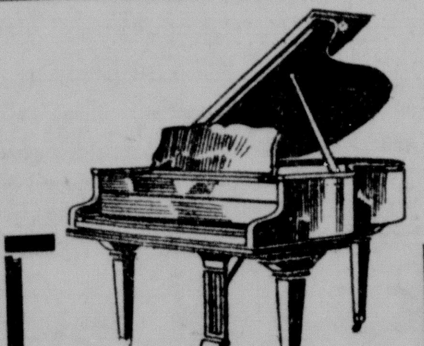

Chickering and Emerson Pianos

Special Summer Prices and Terms.

Used Pianos, $50, $75, $125 and up. Very low payments, like rent.

Goggan's

516 Austin Ave.

See Us

For Electric Fans, Heating Devices, Edison Lamps.

WACO ELECTRICAL SUPPLY CO.

Phone 608 — 616 Austin St.

RUSH PARK SEED CO. SEEDMEN FOR WACO

For a Quick Lunch Today

—Canned Meats, Sardines, Salmon, Potato Chips, Fruits and Fancy Cakes. We carry a full line of the best brands of each.

Oh yes, how about some snappy and appetizing pickles—just right to whet your appetite? And olives, canned soups—and goodness knows what other good things to eat—that are quick to prepare and easy to serve.

Whatever You Want That's Good to Eat—We Have It.

J. C. CRIPPEN & SONS

TWO STORES

8th AND FRANKLIN STS. New Phone 178 Old Phone 178

Iced Melons—Fresh Meats

500 ELM STREET New Phone 3565 Old Phone 1177

MEETING OF TRAVELERS IS ENTHUSIASTIC ONE

ADDRESS FROM ALABAMA TRAVELERS' HEAD IS READ BEFORE SESSION.

Cotton Palace Plans for Special Day Will Be Made Next Sunday.

Enthusiasm was rampant at the meeting of the Texas Travelers yesterday morning. Several new members were enrolled and inspiring short talks made for the good of the traveling men of the state. Upon suggestion of J. W. Barnett the entertainment committee will have in charge the outlining of a program of spicy, five-minute addresses on such subjects as "Co-operation," "Better Transportation Facilities," "Hotel Conveniences and Sanitation," "Improved Telephonic and Telegraphic Service," etc.

A communication was read from T. C. Edmondson, who is in Tennessee on a vacation, showing a wide interest in the work of the Texas Travelers and their plans. Press reports from Tennessee indicate that the Tennessee Travelers have pulled many "stunts" during the summer and have proven a great force for good for the traveling men of that state.

MESSAGE FROM HEAD ALABAMA TRAVELERS.

A communication was read from E. P. Kirkpatrick of Birmingham, president of the Alabama Travelers, which created considerable interest, as follows:

"We are going to make the A. T. A. a force to be felt in Alabama. The organization always has been fighting for the best of everything for the traveling man. We will continue to do this and will also go out after new members. The association now has a membership exceeding 900 and before the time of the next annual meeting we expect to have not less than 2,000. With this number it will be hard for any one to deny the travelers that to which they feel they are entitled.

"We will have an almost irresistible force for good in the state and we will use it to the end that the best interests of the whole state be conserved. The A. T. A. stands for something in the life of a traveling man and we will make it stand for more. We have an organization than which there is none better, and few its equal. We want every traveling man in the state to be affiliated with us and we will have them."

This inspiring address from the president of the Alabama Travelers called forth expressions from members of the Texas Travelers indicating that the Lone Star State would show a membership equal to that of Alabama in a short while.

TRAVELING MEN WANT VOTE.

The matter of a legislative provision whereby traveling men may have the right of ballot though away from home was brought up, and upon motion was referred to the legislative committee of the Texas Travelers to co-operate with similar committees from other traveling men's associations in securing the passage of a bill permitting the right of exercise of ballot without pecuniary sacrifice on the part of traveling men because of the necessity of traveling many miles at times in order to reach home to vote.

To the entertainment committee, of which P. G. Taylor is chairman, was referred a communication of George G. Stubblefield tendering Cameron Park Casino to the Texas Travelers free of charge for any open-air meetings or entertainment desired. The entertainment committee was also empowered to plan an attractive entertainment at an early date.

The sick committee, of which A. D. Adams is chairman, reported the recuperation of E. H. Coffield of Rockdale, in a local sanitarium, and George W. Shumway, who is in Marlin, recovering from a recent illness.

Chairman B. R. Mason of the employment committee reported work being done by his colleagues and was given a line on one position open for a high-class man.

EXPOSITION DAY COMMITTEE TO MEET.

J. W. Barnett, chairman of the committee from the Texas Travelers in the matter of co-operating jointly with committees from other associations of knights of the grip in pulling off a big day for the traveling men at the Cotton Palace was empowered by President McClintock to call a meeting of the joint committee. Chairman Barnett then announced that there would be a meeting at the Raleigh hotel gold room next Sunday morning at 10 o'clock of the committees of the three organizations interested, the organizations and respective committees being: Travelers' Protective association, C. K. Wiel, W. W. Seley, F. J. Tra[illegible]; United Commercial Travelers, Charles Ivy, E. N. McNutt and Jack Ray; Texas Travelers, J. W. Barnett, M. B. Davis and E. A. Schmitt.

The following were received as new members: John B. Rodgers, R. W. Finley and H. K. Wilson.

After several talks for the good of the order the meeting adjourned. The next session of the Texas Travelers will occur Sunday morning, August 20, beginning at 9:30, at the Raleigh, and an invitation is cordially extended to all traveling men to be present and if in sympathy with the objects and purposes of the Texas Travelers in cultivating a spirit of co-operation among traveling men generally, in protecting the interests of the traveling men, in securing necessary comforts and conveniences, better hotel accommodations, auto facilities, better railroad service in passenger, baggage and freight departments, improving of telephonic and telegraphic facilities, to assist in bettering of roads, promotion of the public welfare generally and looking after the sick and distressed in the calling, they are cordially invited to join, the dues being $2 per annum.

People's Economy Sale

With Hundreds of Practical Savings for Shoppers

Begins This Morning

Come early and profit by its Money-Saving offerings

GOLDSTEIN MIGEL CO.

IS GOOD INVESTMENT TO ALWAYS OEBY GOD

DALLAS PREACHER SPEAKS AT MORNING HOUR FIFTH ST. METHODIST.

Insists That Failure to Give God's Tenth Is Equivalent to Theft.

Rev. Josephus Lee of Dallas preached an interesting sermon at Fifth Street Methodist church at 11 a. m. yesterday on "God's Immutable Purpose in the Creation of Man." His text was Matthew 5:17-18, "Think not that I came to destroy the law or the prophets; I came not to destroy but to fulfill. For verily I say unto you, till Heaven and earth pass away, one jot or one tittle shall in no wise pass away from the law, till all be fulfilled."

Rev. Mr. Lee said in part:

Jesus wanted the people to know that He had come to complete the work purposed by His Father in the creation of man. God had purposed to build in this world a great government, such as Plato in his republic, Bacon in his Atlantas, or Thomas More in his Isle of Utopia had not the most remote dream. In this government, God was to be the Father of the governed; Jesus Christ was to be their elder brother, the Holy Ghost their comforter, and their guiding angels were to be their ministering servants.

MAN IS GOD'S CO-WORKER.

God created man as His co-worker, giving him his part in the work; if you are engaged in a work which will hinder the building of this government, you are not a friend to Jehovah.

MUST OBSERVE GOD'S LAW.

If man was to be a co-worker with Jehovah he must of necessity have a law by which to govern his acts. Without law there can be no government, and without a penalty attached for the punishment of law-breaking, there is no law. The law to which Jesus referred is epitomized in the Ten Commandments. Where even the principle set forth in God's law could be established it would develop what we now are pleased to call a Christian civilization. You see the law is needed, and the prophet is needed to establish the principals of the law. God not only planned for the law to go out into the world by calling men to go and carry this law, but He gave every man a part in the same great work for Jehovah, to set apart as holy to Himself the tenth of everything He gave to man. The man who calls this a hard plan does not know of what he speaks.

TITHING IS NOT DIFFICULT.

If that gentleman (pointing to one of the members) would give me ten dollars, who is so ignorant as to say it would be a hardship for me to give him one dollar? Should he give me one hundred, I could give him ten, and one thousand, I could give him one hundred.

My friends, this is all my Heavenly Father asks that you give Him, one-tenth of all He gives you, and whatever your work may be in the building of this great government, you are no less responsible than is the preacher of the Word.

Jehovah has and possibly will change His plan many times, but His purpose to build this government will never change. The kingdoms of this world will become the kingdoms of our Lord and of His Christ. You may throw yourself in the path and impede His progress for a time, but it will only be for a time. "Our God is marching on." Every man who holds any part of Jehovah's wealth is one of His stewards, and He will hold you responsible for your stewardship.

There is a danger in robbing God. If you should take that which is holy unto the Lord, and hide it among your "own stuff," would you expect the angels to stand guard over satan's goods? Would you expect God to guard your children while they used satan's goods? Thousands of men have robbed God to the damnation of their own family. I had rather my son would use nine dollars which God had blessed than to have ten under God's frown. There are men in this city who are winning their names with money withheld from God.

DOES IT PAY TO TITHE?

It is always a good investment to obey God. It pays to have churches and schools, a Christian civilization and a Christian commercialism—it pays to give God His own. When we took possession of the Philippine islands, a great call was made for teachers and preachers, and in one year our exports to those islands had increased three million dollars. Suppose we could give to the church the millions of dollars which belong to God and would permit the church to fill Africa and China with missionaries. It would only be a few years until the iron horse would be running through those countries and we could not supply their demand for our products. Suppose our neighbor across the waters had given one-tenth for the laws of God which they have spent for more—would their streams be red with the blood of their sons? Covetousness is the sin of the world today, but God will establish His Kingdom even though selfishness still is rife. He will be glorified.

Deutschland Dye Offered to Waco Firm

The Longley Clothing Manufacturing company of this city has had an opportunity to purchase some of the dye materials which came over in the Deutschland at $8 per pound for the same article which sold before the war for about twenty-five cents. The supersubmarine from the home of practically all the dyestuffs used in this country brought a cargo of approximately 750 tons—1,500,000 pounds.

It was announced some months before the coming of the big submarine that the government two-cent stamps would become paler because of the absence of the red dyes, and the clothing companies refused to guarantee certain colors because of the absence of German dye materials.

There has been no report to the effect that the most frequently used stamp will develop its wonted ruddiness because of the successful voyage of the undersea boat, but it is certain that many of the clothing concerns are in high spirits, though the dye secured has almost been like so much gold, as far as value is concerned.

Mart Mayor Believes His City Is Best in the State

Mayor John Vaughan of Mart was in the city yesterday with his family. Mr. Vaughan, it will be remembered, was formerly postmaster at Mart and made a good one, but the democratic steam roller came along and he, with gentle complacency, stepped aside and let the administration take its reward. He was later elected mayor of his city, which evidences his good citizenship. To be a republican, even in Texas, does not mean that a man is not appreciated and is not a part of the great machinery of civic usefulness.

To a News man yesterday he said: "Mart is one of the best little towns in Texas. Her people are progressive, in the sense that what we do, we do substantially. We have built many blocks of concrete sidewalks, both in the business section and in the residential section. We had to educate the people first, but when they saw the good, they accepted it. We need more good roads now, and we are working along this line, and in the near future we expect to have good roads."

Colquitt Supporters Will Form Club at Raleigh Tonight

Friends of ex-Gov. O. B. Colquitt will meet this evening at 8 o'clock in the gold room of the Raleigh hotel to form a Colquitt club for this county. It is the intention of the leaders of the club to wage an active campaign for the election of their candidate over Mr. Culberson in the second primary.

"We do one thing well." Bruck & Bruck, new owners of McGuire's French Dry Cleaners. 723 Washington St.

Cotton Seed Feed Meal, $1.50 for 100 lbs. Smith Bros.—Adv.

Directors of Cotton Palace Have Meeting This Evening

Reports of various committees now active in their plans for the 1916 exhibition of the Texas Cotton Palace will be heard this evening at the meeting of the directors. Vice President Forest E. Goodman will preside during the absence of President T. F. Bush, who is now traveling in the East.

With the big exposition only some three months off, the meetings of the directors will be more frequent and the various activities necessary to the opening of an enlarged show will be more intense.

Most of the building plans have been handled and work in this direction will be in full blast soon. Attention is now being given to the exhibits, amusement and publicity features.

THE FINEST GARMENTS CAREFULLY CLEANED.

McGuire's SERVICE UNSURPASSED FRENCH-DRY-CLEANERS

N. P. 2326 723 Washington

Chickering and Emerson Pianos

Special Summer Prices and Terms.

Used Pianos, $50, $75, $125 and up. Very low payments, like rent.

Goggan's

516 Austin Ave.

See Us For Electric Fans, Heating Devices, Edison Lamps.

WACO ELECTRICAL SUPPLY CO.

Phone 608 616 Austin St.

RUSH PARK SEED CO. SEEDMEN FOR WACO

Victor HIS MASTER'S VOICE REG. U.S. PAT. OFF.

To insure Victor quality, always look for the famous trademark, "His Master's Voice." It is on every Victrola and every Victor Record. It is the only way to identify genuine Victrolas and Victor Records.

© Ira L. Hill Studio, N. Y. C.

Farrar sings "The Star Spangled Banner" with thrilling effect

Never was Old Glory so beautifully pictured in song as in this superb rendition of America's national air.

Farrar's charming vo[illegible]ce weaves into it a richness of color most delightful, a curren[illegible]t of patriotism truly inspiring, an outburst of song dramatic in its fervor.

It is a most surpassing piece of vocal display, as brilliant as the stars in Freedom's banner. And it is carried by this new Victor Record into the homes of all America, to be cherished alike for its beauty and its patriotism.

Star Spangled Banner Geraldine Farrar
Victor Red Seal Record 87247. Ten-inch, $2

An exquisitely beautiful record. Beautiful because of its patriotic sentiment. Beautiful because of Farrar's thrilling rendition. Beautiful because it is true to the very life. This absolute perfection of Victor Records is recognized by Farrar—by all the world's greatest artists. They make records only for the Victor.

You can have the pleasure of hearing this new Farrar record at any Victor dealer's. He will gladly play for you any music you wish to hear. He will demonstrate the various styles of the Victor and Victrola—$10 to $400.

Victor Talking Machine Co., Camden, N. J.

Important warning. Victor Records can be safely and satisfactorily played only with Victor Needles or Tungs-tone Styluses on Victors or Victrolas. Victor Records cannot be safely played on machines with jeweled or other reproducing points.

New Victor Records demonstrated at all dealers on the 28th of each month

Victrola

SAYS STRIKE MAY BE TIP FOR GOVERNMENT OWNERSHIP OF ROADS

Mrs. Kate Richards O'Hare, socialist leader of St. Louis, together with her little son, was in the city a while yesterday, stopping over between trains. Mrs. O'Hare came here from Leuders, where she spoke Saturday, going from here to Temple, where she had an engagement to speak.

Mrs. O'Hare has been on her present tour of speaking since July 6. She has been speaking at socialist encampments almost daily since that date. She will deliver lectures in Louisiana and back again into east Texas before her itinerary is completed. The central topic of the lecture is "Woman's Part in Warfare." "The warfare referred to includes all manner of struggle, such as political, social and military warfare. "The woman bears the heaviest burdens of war," Mrs. O'Hare declared.

When asked by a News reporter what she thought would be the outcome of the proposed railroad strike, Mrs. O'Hare replied that she did not think the roads would permit the employes to declare a strike, saying that the railroad men rather wanted the government to take their property with its watered stock. She declared that the day had passed when there was much money in railroads for the owners. "And," said she, "they know it; that's the reason they want the government to take the roads over. You don't hear of men of wealth and good business judgment putting much money into railroad schemes these days. There is a strong tendency toward government ownership, and this proposed strike will hasten, at least, and may consummate, the transfer of title."

When the New York tie-up of street railway traffic was mentioned, Mrs. O'Hare said she was in New York a few months ago and there was then a dreadful unrest among the employes, and who are now striking. She claimed the employes were working twelve hours a day and receiving very low wages.

"But after all," explained the St. Louis speaker, "women must bear the heaviest burdens of industrial, political or military warfare."

Courteous treatment is one of the aims of Bruck & Bruck, new owners of McGuire's. Call 2326.

"Movie" Men in Politics

The greatest defensive political campaign in the history of the nation has been launched in New York by the allied motion picture interests, representing $500,000,000, and reaching 20,000,000 persons daily through the screens of the 22,000 motion picture theatres.

The objective of the big drive is the Kitchen bill, now before the senate in Washington. This bill proposes to tax motion picture theatres more than $1,000,000 a year, in addition to the present taxes borne by the industry. The tax is aimed directly at the motion picture exhibitors and the retaliation is to be widespread, immediate and direct by all branches of the industry. Propaganda on the motion picture screens in every city and town in the country is to be leveled at the politicians and statesmen who have selected motion pictures as fair game for taxation.

The final organization of the National Association of the Motion Picture Industry was affected at this meeting, thereby federating the big branches of the business, which now stands fifth among the industries of the United States.

Cotton seed hulls 75c per 100 lbs. Smith Bros. Feed Store.—Adv.

For a Quick Lunch Today

—Canned Meats, Sardines, Salmon, Potato Chips, Fruits and Fancy Cakes. We carry a line of the best brands of each.

How about some snappy and appetizing pickles—just right to whet your appetite? And olives, canned soups—and goodness knows what other good things to eat—that are quick to prepare and easy to serve.

Whatever You Want That's Good to Eat—We Have It.

J. C. CRIPPEN & SONS

TWO STORES

8th AND FRANKLIN STS. New Phone 1178 Old Phone 1178

500 ELM STREET New Phone 2565 Old Phone 1177

Iced Melons—Fresh Meats

WACO MORNING NEWS
SOUTHERN PUB. CO., PUBLISHERS.
Complete Associated Press Report.
Member Audit Bureau of Circulation.
Foreign Advertising Representatives: Knill-Chamberlain-Hunter, Inc., 122 S. Michigan Boulevard, Chicago, Ill.; 627 Brunswick Bldg., New York City.
Notice for Your Protection.
Traveling representatives of the News authorized to collect money for mail subscriptions are E. Cathey, C. H. Mallory, W. O. Williamson, W. C. Bledsoe, John Jaques.

Notice to All Newspapermen.

Chairman Hurley of the federal trade commission, Washington, D. C., urges all newspapermen to file answers to schedule of questions, bearing on paper supplies, prices and trade troubles, and file either with undersigned or trade commission by August 15, positively not later than August 21. If publishers can't answer all questions, answer what they can. Chairman Hurley pledges secrecy for all information thus obtained. Newspapers taking the Associated Press please print this notice gratuitously to notify all inland papers not receiving telegraphic report for time is too short for written communications to every newspaperman in the nation, daily or weekly, county or city.

Forward answers of correspondence to Judge Hurley at Washington or J. H. Zerbey, chairman of the white paper committee of the National Editorial association, at Pottsville, Penn.

THE ASSOCIATED PRESS.

CHARACTERISTIC COLQUETTISM.

In his introduction of Colquitt to a McKinney audience, Mr. Wallace Hughston took occasion to couple up his name with that of Seantor Bailey. Mr. Hughston has evidently seen but little of the sidelights of Texas politics, and was misled by the fulsome eulogies of Mr. Bailey which were delivered by Colquitt from every stump when he was a candidate for governor in 1910.

It will probably surprise Mr. Hughston, and some others, to learn that when the question of investigation was up before the legislature in 1907, Colquitt was one of the most pronounced antagonists of Mr. Bailey to be found at Austin. He did advise against the Bailey fight in 1908, on the ground that it was an unnecessary waste of strength, and counseled that the opposition to Bailey should hold together, and reserve all their power to defeat him when he came up for re-election.

One of the most characteristic pieces of Colquettism to be found in the history of Texas politics was his denunciation of Bailey in January, 1907, when Bailey was under fire, and his adulation of Bailey in 1910, when he (Colquitt) was under fire.

When Colquitt rushed into print in a New York newspaper to attack the Wilson administration, he did it for the purpose of commending himself to the republicans of the North and the East. Now he pleads the baby act because the democrats of Texas propose to hold him accountable for his own voluntary folly. Every republican applauded him then, and every republican is applauding him now.

The state meeting of the Farmers' Union of Arkansas, with only one dissenting vote, passed a resolution urging its members to vote to keep in force statewide prohibition. Whatever may be their differences with respect to other economic questions, the farmers everywhere are lining up for the demand that liquor shall go. It never entered a farm house but to plant a curse there, and the farmer knows it.

John Sharp Williams of Mississippi is one of the big men of the senate, and it will please the nation at large to know that he will be returned without opposition. Charles S. Culberson of Texas is another one of the big men of the senate, and it will send a thrill of pleasure through the country when it hears that he has been renominated with almost no opposition.

Nobody objects to our purchase of the Danish West Indies, but some complaint is made that $25,000,000 is too much for them. It should be remembered that the same objection was made to the Louisiana purchase, and to the Alaskan purchase, both of which proved to be splendid deals. In fact, Uncle Sam never did get worsted in a land trade.

Tennessee democrats have declared for a constitutional convention by a good majority. Tennessee, like Texas, has a constitution which was cut to fit the long ago. Unlike Texas, Tennessee has discovered that the garment doesn't fit. A constitution for 1876 is sadly out of joint with the needs of 1916.

One thousand deaths were caused by four days of heat in Chicago. In the interest of humanity, the railroads should spread out the season for those excursion rates from Chicago to Texas so as to begin July 1 and end about June 1.

Colquitt promises never, no, never, to be a lackey boy for the president. But the question of more immediate concern for the people of Texas just now is to exact pledges from their servants never, no never, to serve as lackies for the breweries.

Bascom Thomas advises all pros to vote for Colquitt. Now if Hugh Nugent Fitzgerald will countersign that request, hill, plain and valley will sound with the joyful invocation.

THE COTTON OUTLOOK.

The estimate of the government agricultural bureau is that the cotton crop of the Southern states this year will be about 14,000,000 bales.

The value of this cotton crop, including the seed, will probably be in excess of $1,000,000,000, of which more than one-third should come to Texas.

The income from cotton should average over $60 per capita for every man, woman and child in Texas if this estimate is made good.

No such result has ever been enjoyed before by the cotton growers of the South. If no mishap shall occur to blast their hopes, the greatest measure of prosperity ever witnessed in this state will be ushered in with the beginning of the fall cotton season.

Alfalfa Bill Murray has been defeated for congress in Oklahoma. He is one of the immigrants from Texas who made a landing in the Indian Territory, and helped to organize the new state. Bill was a pioneer, and, alas, the latest fashion is the only thing that goes now in politics.

Candidate Hughes comes out strong for woman suffrage, which will not be settled in the next four years, and skimps every issue that will be up for action during the next four years. He is wonderfully brave where bravery invites no serious friction.

The Lone Star Gas company, which supplies Dallas with natural gas, has given notice that it will, on September 1, discontinue service to commercial users and limit service to domestic use. This course is made necessary by the shortage in the gas field. Fort Worth and all intermediate towns will share the same fate. Waco is the only large city in Texas that will continue to offer to small factories the advantage of a specially low rate upon natural gas for manufacturing purposes.

Congressman Henry was first to declare that Colquitt had put himself outside the pale of the democratic party, and he started something that is spreading like a prairie fire.

Editorial Round-Up

Rosebud Farmers Getting Rich.

For several weeks many farmers around Rosebud have been realizing good profits off their melons, and now the cotton is ready for market.—Rosebud Enterprise.

Lott's Preparedness.

Lott has four big gins in readiness for the cotton crop which will begin moving within the next two weeks. Our farmers are seen leaving town daily with large rolls of cotton sacking which is convincing evidence that things are about to pick up in a business way in this section.—Lott Tribune.

All Going to Lott.

Rev. Reid Rector brought several cars of corn to the Herald office yesterday to prove his claims that he was on easy street. The ears were extra large and fully developed. Bro. Rector stated that they were a fair sample of his entire crop. This reminds us again that Falls county has the largest and best corn crop possibly ever raised.—Lott Herald.

Dry Farmers.

According to the Hillsboro Mirror's rain report Monday, Whitney was the only place in the county that got a "good rain" Sunday. It is possible we're the only folks in Hill county that pay their preacher.—Whitney Messenger.

We congratulate Whitney on paying their preachers. Maybe Hillsboro promises so much that the rain man thinks we are prosperous dry farmers.—Hillsboro Mirror.

Oh, Well, He's Used to That!

The printer man gets lots of thanks for what he does—nit. He can preach all the year to people to trade with the local merchants instead of the mail order house and at the end of the year the local merchant will order his letterheads from some job printing house or have his envelopes printed in from 1,000 to 5,000 lots by the government. That's the thanks the newspaper man gets.—Granger News.

Cotton Is Gold This Year.

Cotton is bringing a fair price again and indications point to its holding around 12c to 15c. Seed is high, some estimating that $40 will be the lowest price at which any seed will be sold. Prospects like that should encourage every cotton grower to do his or her best to save every pound possible from the ravages of the boll weevil and other insects.—Cotton is gold.—Abilene Reporter.

A Giant Once, Helpless Today.

Time wrought many changes. He was once a little giant in strength; today he is helpless, the music and the beauty of life vanished. He once enjoyed the privilege of many friends; they gone? This is a strange world; when you are up and have the dollar you are marked OK; let misfortune come and you are unknown. We should live in this world to help those who are unfortunate. Those who fell the blamable way.—Burlington Tribune.

Wonder What Mr. Banker Thinks About It?

The Herald is for the cotton grower. It called on the banks last year to utilize the opportunity afforded by the regional banking system and let the farmers have money on cotton at 6 per cent. But the banks wouldn't do it. They held out for 10 per. The president of the State Bankers' association refused to ask the bankers in the small towns to help the farmers and the consequence was the farmers and merchants lost millions of dollars by not holding their cotton off the market. Now another cotton season is coming on. The Herald again calls on the bankers in the interior towns to come to the farmer's rescue with 6 per cent money and urge him not to sell his cotton for less than 12c a pound, for it is worth it and he can get it with the help of the local bankers. Will the banks see their duty?—Hamilton Herald.

SAVIOR MET DEATH LIKE A BRAVE MAN

DR. CULVER DENIES SUGGESTION THAT CHRIST CRINGED BEFORE DEATH.

LIBERAL TOWARD SACRAMENT

Austin Avenue Methodist Pastor Eliminates Church Lines in Offering Sacrament.

In a brief though forceful and appealing sermon of less than twenty minutes yesterday morning, Rev. F. P. Culver, pastor of Austin Avenue Methodist church, talked to his audience from Mat. 42-22, "Thy will be done," the sermon having been shortened on account of the administration of the Sacrament following the service, as is the custom of the Methodists with each first Sunday.

Dr. Culver said that some Bible commentators and writers had declared that Jesus showed a weakness amounting to intense human fear when He was called upon to face the death of the cross, and it was the opinion of Dr. Culver that many such writers have been more anxious to bear out some fine-spun theory of their own than to get at the real truth of the Gospel.

Of course, death was not a pleasing thought to one who had only reached his thirty-third year and was looking down the vistas of time and viewing the promises of usefulness, service and love and helpfulness, and of course the human hold on the things of life was strong and sweet and tender and not to be shaken loose without first getting the knowledge that it was necessary to make the sacrifice; life held many things that were beautiful, noble, glorious and appealing, and the Christ had sensed the chance for service and had noted the need of a helping hand all along the way. It was a sad thought that He must leave His disciples, leave the work in human hands, and cease the endeavor which had been so satisfying, but when He received the word that it must be thus, the ready acquiescence, the patient sacrifice, the gentle and willing compliance were more than human. How many mere men, under all the circumstances, could have said as He did, "Thy will be done"? He showed that He was ready to tread this path, to die this death, to make any sacrifice if it were necessary. His attitude was one of bravery rather than otherwise, for when he found that the sacrifice was necessary beyond doubt, and that the hour had come, He met the situation with a willing heart and a firm trust in the Father.

What, then, should be the attitude of men towards the Father? Should they not be ready to say "Thy will be done"? Even the earthly fathers found it necessary, often, in preparing their children for the best and highest service in life, to deny them much and to call upon them for sacrifice; it were better to require this of them here than to allow them to have their own heedless way and make shipwreck of their lives. How much more should men be ready to say to the One who knows all things, and who wills for His children only the best, truest and highest, "Thy will be done," realizing that with perfect trust and service no real harm can come to them here. God's way was best for the present and for the future, for time and for eternity.

In presenting the invitation to partake of the Sacrament, Dr. Culver presents a strikingly liberal attitude, asking all who love God and want to serve Him, to participate, whether they belong to other churches or whether they belong to any visible church.

Last night Dr. Culver preached one of his strongest and most searching sermons he has preached since he has been in Waco, on the theme, "The Kind of Men Needed Today." It was a practical, intense, forceful and forward-looking message, and appealed powerfully to all who heard it.

He goes today to Mineral Wells for a few weeks for a vacation, and at night on Sundays while he is away there will not be any service. Next Sunday morning Rev. George F. Winfield, A. M., president of Meridian college, will preach. He is a young man of ability and deep earnestness.

Holiness Meeting Is Attracting Large Attendance

Beginning early yesterday morning, crowds of Waco citizens could be seen on their way to the Holiness camp grounds east of the city. For twenty-five years these people have held this ten days' meeting and hundreds of citizens from all parts of Texas, and quite a number out of the state, have regularly attended. There never will be a day but that the name of John H. Appell, the sainted promoter of this religious enterprise, will be intimately connected with each coming summer time. If there ever was a man who lived and demonstrated his religion, it was John H. Appell, it is declared. On the busy marts of the city—for he was a business man—you would meet John Appell humming some good, old song and a ready "How do you do?" for all mankind.

Revs. Messrs. Culpepper and Adams have taken up the work where John Appell left off and are preaching the simple gospel to men and women, trying to lead them to higher planes of Christian service. This meeting will continue only ten days.

Young Men's Wesleyan Class Has Banquet This Evening

The Young Men's Wesleyan class will hold a business-banquet session this evening at the Fifth Street Methodist church, beginning at 8 o'clock promptly. The object of this meeting will be to discuss matters both business and for the good of the order, and every member is requested to take notice and bring a friend. Hon. A. M. Smith will act as toastmaster and deliver the address of welcome, to which C. J. Clanton will respond. Other speakers will be Elmer Rack, Clarence Hester, Cockcroft, John Morris, Jr., and Ferd S. Marrs. The social committee has charge of the "eats" and they promise something palatable and refreshing. A large attendance is expected.

MARLIN SCHOOLS BUY HIGH SCHOOL SITE

LOTS COST $10,500 WITH PRESENT IMPROVEMENTS MOVED OFF.

DR. HARRY ROBERTSON ROBBED

Burglar Ransacks Doctor's Pockets, Getting $10 Cash, Some Checks and Treasured Purse.

Marlin, Texas, Aug. 6.—A deal was consummated here yesterday whereby the school board procured a site for the new high school building. The property purchased is located on Capps and Oak streets, facing 230 feet on Capps and 298 feet on Oak street, and adjoins the property of the public schools. The price paid was $10,500. This property is centrally located and was owned by T. A. Cheeves and Church Bartlett. Improvements on the lots will be moved off by the former owners.

The residence of Dr. L. P. Robertson was burglarized last night, the thief getting away with $10 in currency, several checks and a valuable purse. These were taken from the trousers pockets of Dr. Harry Robertson, who was asleep in the same room. The burglar escaped without awaking any of the occupants of the house, and left no trace of identity as a clue upon which to work. This is the fourth case of burglary reported this week, three other residences having been entered.

Chesley Snell has returned from Detroit, after a two months' stay in that city.

Miss Gertrude Baade has returned to her home in Waco after a two weeks' visit with relatives. While here Miss Baade was extended several social courtesies.

Mrs. H. M. Kirkpatrick of Waco is visiting her sister, Mrs. Charles Oakes.

Herbert Reed of San Antonio is here to assume the management of the Arlington hotel. Mr. Reed succeeds Mr. Anders, who resigned a few weeks ago W. B. Phillips was temporarily in charge.

Miss Daisy Falconer of Washington, D. C., is visiting her parents, Mr. and Mrs. W. L. Falconer. Miss Roberta returned with Miss Daisy, after a several weeks' visit in Eastern cities.

T. J. Pierce left today for St. Louis after a three weeks' visit in Marlin.

Mr. Vaughn of Port Arthur is visiting in Marlin.

Registered at Marlin hotels from Waco are: T. T. Covey, C. M. Reed Jr., D. D. Cameron, Mrs. D. D. Cameron, Miss Frankie Wood, J. N. Mitchell, Mrs. J. N. Mitchell and C. M. Penland.

Miss Eleanor Stockdale left this morning for an extended visit with relatives and friends in Terre Haute, Ind., and other points in the central west.

A much needed rain fell here this afternoon, and much benefit to cotton and potatoes is expected to result.

This Interview Got by Mexican Censors, Too

A facetious fake interview in the Illinois Cavalryman, printed by the Illinois cavalry regiment on the Mexican border, contains a reference to Waco, and it withal calculated to provoke a laugh, so it is here reproduced. The purported interview with the bewhiskered Carranza is accredited to Harold Harelip, and is under a date line of Matamoros, Mexico. It follows:

Matamoros, Mex., July 28.—General Carranza, de facto president of Mexico and first chief of the constitutional army, granted an interview today to a reporter for The Cavalryman.

"What do you think of the present Mexican-American crisis?" asked the reporter.

General Carranza paused in the act of signing some new bank notes and thoughtfully wiped his pen on his whiskers.

"Young man," he said, his strong voice shaking with emotion, "do you know that there are nine million, eight hundred and thirty-three thousand sweat glands in the human body?"

He looked up sharply to see if your fearless and devoted correspondent had caught the full meaning of his sinister words and continued:

"The perspiration alone of a regiment of 12200 men, less forty per cent for evaporation, would furnish enough water to submerge the Deutschland on a trip from Waco, Texas to Sioux City, Iowa."

The reporter, notebook in hand, sprang to his feet.

"Just one more question, General," he interrupted eagerly, "will you make Villa a general in your army in the event of a Gringo invasion?"

The point blank question fell like a bomb shell on the aged leader. His black eyes flashed behind their bushy eyebrows like fireflies in the mesquite. Slowly but determined the answer came from behind the alfalfa:

"In 1911 the total wheat crop for Asia Minor was thirty-two times greater than that of Sandusky, Mich., for a period of—"

The reporter waited for no more, but hat in hand dashed breathlessly to the nearest telegraph office, and in a few moments the fretful wires were ticking the story off to a waiting world.

Note: Mr. Harelip is now seeking another position.—The Editor.

Children Cry
FOR FLETCHER'S
CASTORIA

AMERICAN AVIATOR KILLED IN FRANCE PHOTOGRAPHED JUST BEFORE HIS DEATH

Arrow points to Victor Chapman.

Victor Chapman, one of the best known of the American aviators fighting for the allies, is shown telling the story of the battle in which he was wounded to a group of French officers. A few hours later he went up again, and it was his last flight.

HEAD OFFICER TEXAS DIVISION SALVATION ARMY ON FINAL TOUR

Brigadier J. C. Smith of the Salvation Army force of Texas was here yesterday on his final visit of his different posts in Texas. His headquarters are at Dallas. Brigadier Smith has been ordered to Kansas City to take charge of the work in the state of Kansas. He has been in charge of this division, which comprises Texas,

BRIG. J. C. SMITH.

The beloved head of the Texas division of the Salvation Army has been detailed to duty in Kansas, but this state is loath to give him up. He was in Waco yesterday on his farewell tour.

Oklahoma, and the southwestern portions of Arkansas and Louisiana, the past seven years. Mr. Smith said yesterday that the work in Waco and in all parts of the state was going on satisfactorily.

So energetic has Mr. Smith been in the performance of his duties that his departure is much to be regretted. In fact, his departure from the state has been vigorously protested by many prominent men not identified in an active way with the army work. The mayors of Waco and Dallas, together with Governor Ferguson and others, have protested to army headquarters in an effort to keep the brigadier in Texas. Some local army men claim he cannot be spared, and it is very probable he will not, according to their statements yesterday.

Brigadier Smith and his co-workers have been of inestimable assistance to many Texas towns, when help was sorely needed. It will be remembered that in the flood in Dallas in 1912, Brigadier Smith was a tireless worker in caring for the suffering and needy. He helped in providing and dispensing supplies among those who needed help. His services were also felt in wake of the Galveston storm, which swept the island city last August. The meningitis epidemic afforded an opportunity of courage as well as strenuous work, and here he also afforded beneficial service.

Although Brigadier Smith is on his final visit of inspection of the Texas work, his services may be continued in this division indefinitely. The protests that have gone to national headquarters may be heard favorably. But should Mr. Smith be removed, it is said a worthy successor in the person of Brigadier George Wood, now of Oakland, Cal., has been detailed to this post.

Brigadier Smith left last night on a late train, continuing his Texas trip of inspection.

Believed Effort Will Be Made at Houston to Down Submission

That there will be a well defined effort to defeat the submission of the question of a prohibition amendment to the state constitution when the democratic state convention assembles in Houston tomorrow is the opinion expressed by a number of persons, but others do not believe that this will result.

The prohibitionists of this city have been discussing the probabilities and possibilities of the convention very earnestly, and some of them think that if the pros lose control of the convention at Houston the effort will undoubtedly be made to choke off submission. One of the best known pros in Waco yesterday said that he confidently expected this to be done if the pros lose control.

Great interest attaches, therefore, to the Houston convention, and some are predicting that it will make history, and that an effort may be made to declare upon the question of one's democracy as gauged and determined by the question of the attitude of voters on the prohibition issue.

Light, Dainty Pastries
Are not made by accident. They are the result of a happy combination—a good cook and a good flour. And the same is true of bread and biscuits.
A Fresh Shipment
Of WHITE CREST and of SPOTLESS FLOUR just received. Milled from pure, clean, soft winter wheat—extra special High Patent—every sack is guaranteed. In 24 and 48 Pound Sacks.
TURNER BROS.
Quality Tells—Price Sells.
Phones—New 3124, Old 760.
Ninth and Franklin Streets.

C. E. RAYBURN, M. D.
Eye, Ear, Nose and Throat.
Praetorian Building
Waco, Texas.

RUBBER HEELS
And
HALF SOLES
And all kinds of shoe repairs done while you wait.
LITTLE TONY SHOE SHOP
Across from Goldstein
518 Austin
N. P. 2420

$80 ROUND TRIP NEW YORK
This is the season when the metropolis is a wonderful "Exposition City" in all its splendor. Large, comfortable steamers
"San Jacinto"
"Concho" "Comal"
SAILING EVERY SATURDAY
Galveston to New York
Fare includes all meals and sleeping accommodations aboard ship. Return by steamer or rail, fare is the same. Full information at any railroad ticket office or write
MALLORY LINE
GALVESTON, TEXAS
Local Office, 1814 Amicable Bldg., Waco.
Direct steamers carrying freight only, every Wednesday, Galveston to New York

THE MKT
IT'S DIFFERENT—
The Texas Special
A Pullman Train without extra fare. Not merely all new and steel—but each car the finest and latest model. A schedule shorter, not by minutes, but by hours.
Leave Waco .... 2:50 p. m.
Leave Dallas .... 5:20 p. m.
Leave Greenville .... 6:39 p. m.
Leave Denison .... 7:50 p. m.
Arrive Kansas City .... 7:15 a. m.
Arrive St. Louis .... 11:30 a. m.
KATY CITY OFFICE PHONES 63
600 Franklin St.
"KATY-ALL-THE-WAY"

Keep Moving!
PACKING AND STORING
Phones 23

WEATHERRED
Transfer and Storage Company
813-15 Franklin St.

After a Fire Has Started
It is too late to secure an Insurance Policy. Of course you are careful—but isn't it surprising how many fires do occur?
We Promptly Pay All Losses—IN CASH.
E. W. Marshall & Co.
General Insurance.
Business written in Safe, Strong, Reliable companies only.

WACO MORNING NEWS

SOUTHERN PUB. CO., PUBLISHERS.

Complete Associated Press Report. Member Audit Bureau of Circulation.

Foreign Advertising Representatives: Knill-Chamberlain-Hunter, Inc., 122 S. Michigan Boulevard, Chicago, Ill.; 627 Brunswick Bldg., New York City.

Notice for Your Protection.

Traveling representatives of the News authorized to collect money for mail subscriptions are E. Cathey, C. H. Mallory, W. O. Williamson, W. C. Bledsoe, John Jaques.

Notice to All Newspapermen.

Chairman Hurley of the federal trade commission, Washington, D. C., urges all newspapermen to file answers to schedule of questions, bearing on paper supplies, prices and trade troubles, and file either with undersigned or trade commission by August 15, positively not later than August 21. If publishers can't answer all questions, answer what they can. Chairman Hurley pledges secrecy for all information thus obtained. Newspapers taking the Associated Press please print this notice gratuitously to notify all inland papers not receiving telegraphic report for time is too short for written communications to every newspaperman in the nation, daily or weekly, county or city.

Forward answers of correspondence to Judge Hurley at Washington or J. H. Zerbey, chairman of the white paper committee of the National Editorial association, at Pottsville, Penn.

THE ASSOCIATED PRESS.

CHARACTERISTIC COLQUETTISM.

In his introduction of Colquitt to a McKinney audience, Mr. Wallace Hughston took occasion to couple up his name with that of Seantor Bailey. Mr. Hughston has evidently seen but little of the sidelights of Texas politics, and was misled by the fulsome eulogies of Mr. Bailey which were delivered by Colquitt from every stump when he was a candidate for governor in 1910.

It will probably surprise Mr. Hughston, and some others, to learn that when the question of investigation was up before the legislature in 1907, Colquitt was one of the most pronounced antagonists of Mr. Bailey to be found at Austin. He did advise against the Bailey fight in 1908, on the ground that it was an unnecessary waste of strength, and counseled that the opposition to Bailey should hold together, and reserve all their power to defeat him when he came up for re-election.

One of the most characteristic pieces of Colquettism to be found in the history of Texas politics was his denunciation of Bailey in January, 1907, when Bailey was under fire, and his adulation of Bailey in 1910, when he (Colquitt) was under fire.

When Colquitt rushed into print in a New York newspaper to attack the Wilson administration, he did it for the purpose of commending himself to the republicans of the North and the East. Now he pleads the baby act because the democrats of Texas propose to hold him accountable for his own voluntary folly. Every republican applauded him then, and every republican is applauding him now.

The state meeting of the Farmers' Union of Arkansas, with only one dissenting vote, passed a resolution urging its members to vote to keep in force statewide prohibition. Whatever may be their differences with respect to other economic questions, the farmers everywhere are lining up for the demand that liquor shall go. It never entered a farm house but to plant a curse there, and the farmer knows it.

John Sharp Williams of Mississippi is one of the big men of the senate, and it will please the nation at large to know that he will be returned without opposition. Charles S. Culberson of Texas is another one of the big men of the senate, and it will send a thrill of pleasure through the country when it hears that he has been renominated with almost no opposition.

Nobody objects to our purchase of the Danish West Indies, but some complaint is made that $25,000,000 is too much for them. It should be remembered that the same objection was made to the Louisiana purchase, and to the Alaskan purchase, both of which proved to be splendid deals. In fact, Uncle Sam never did get worsted in a land trade.

Tennessee democrats have declared for a constitutional convention by a good majority. Tennessee, like Texas, has a constitution which was cut to fit the long ago. Unlike Texas, Tennessee has discovered that the garment doesn't fit. A constitution for 1876 is sadly out of joint with the needs of 1916.

One thousand deaths were caused by four days of heat in Chicago. In the interest of humanity, the railroads should spread out the season for those excursion rates from Chicago to Texas so as to begin July 1 and end about June 1.

Colquitt promises never, no, never, to be a lackey boy for the president. But the question of more immediate concern for the people of Texas just now is to exact pledges from their servants never, no never, to serve as lackies for the breweries.

Bascom Thomas advises all pros to vote for Colquitt. Now if Hugh Nugent Fitzgerald will countersign that request, hill, plain and valley will sound with the joyful invocation.

THE COTTON OUTLOOK.

The estimate of the government agricultural bureau is that the cotton crop of the Southern states this year will be about 14,000,000 bales.

The value of this cotton crop, including the seed, will probably be in excess of $1,000,000,000, of which more than one-third should come to Texas.

The income from cotton should average over $60 per capita for every man, woman and child in Texas if this estimate is made good.

No such result has ever been enjoyed before by the cotton growers of the South. If no mishap shall occur to blast their hopes, the greatest measure of prosperity ever witnessed in this state will be ushered in with the beginning of the fall cotton season.

Alfalfa Bill Murray has been defeated for congress in Oklahoma. He is one of the immigrants from Texas who made a landing in the Indian Territory, and helped to organize the new state. Bill was a pioneer, and, alas, the latest fashion is the only thing that goes now in politics.

Candidate Hughes comes out strong for woman suffrage, which will not be settled in the next four years, and skimps every issue that will be up for action during the next four years. He is wonderfully brave where bravery invites no serious friction.

The Lone Star Gas company, which supplies Dallas with natural gas, has given notice that it will, on September 1, discontinue service to commercial users and limit service to domestic use. This course is made necessary by the shortage in the gas field. Fort Worth and all intermediate towns will share the same fate. Waco is the only large city in Texas that will continue to offer to small factories the advantage of a specially low rate upon natural gas for manufacturing purposes.

Congressman Henry was first to declare that Colquitt had put himself outside the pale of the democratic party, and he started something that is spreading like a prairie fire.

Editorial Round-Up

Rosebud Farmers Getting Rich.

For several weeks many farmers around Rosebud have been realizing good profits off their melons, and now the cotton is ready for market.—Rosebud Enterprise.

Lott's Preparedness.

Lott has four big gins in readiness for the cotton crop which will begin moving within the next two weeks. Our farmers are seen leaving town daily with large rolls of cotton sacking which is convincing evidence that things are about to pick up in a business way in this section.—Lott Tribune.

All Going to Lott.

Rev. Reid Rector brought several cars of corn to the Herald office yesterday to prove his claims that he was on easy street. The ears were extra large and fully developed. Bro. Rector stated that they were a fair sample of his entire crop. This reminds us again that Falls county has the largest and best corn crop possibly ever raised.—Lott Herald.

Dry Farmers.

According to the Hillsboro Mirror's rain report Monday, Whitney was the only place in the county that got a "good rain" Sunday. It is possible we're the only folks in Hill county that pay their preacher.—Whitney Messenger.

We congratulate Whitney on paying their preachers. Maybe Hillsboro promises so much that the rain man thinks we are prosperous dry farmers. —Hillsboro Mirror.

Oh, Well, He's Used to That!

The printer man gets lots of thanks for what he does—nit. He can preach all the year to people to trade with the local merchants instead of the mail order house and at the end of the year the local merchant will order his letterheads from some job printing house or have his envelopes printed in from 1,000 to 5,000 lots by the government. That's the thanks the newspaper man gets.—Granger News.

Cotton Is Gold This Year.

Cotton is bringing a fair price again and indications point to its holding around 12c to 15c. Seed is high, some estimating that $40 will be the lowest price at which any seed will be sold. Prospects like that should encourage every cotton grower to do his or her best to save every pound possible from the ravages of the boll weevil and other insects. —Cotton is gold.—Abilene Reporter.

A Giant Once, Helpless Today.

Time wrought many changes. He was once a little giant in strength; today he is helpless, the music and the beauty of life vanished. He once enjoyed the privilege of many friends; they gone? This is a strange world; when you are up and have the dollar you are marked OK; let misfortune come and you are unknown. We should live in this world to help those who are unfortunate. Those who fell the blamable way.—Burlington Tribune.

Wonder What Mr. Banker Thinks About It?

The Herald is for the cotton grower. It called on the banks last year to utilize the opportunity afforded by the regional banking system and let the farmers have money on cotton at 6 per cent. But the banks wouldn't do it. They held out for 10 per. The president of the State Bankers' association refused to ask the bankers in the small towns to help the farmers and the consequence was the farmers and merchants lost millions of dollars by not holding their cotton off the market. Now another cotton season is coming on. The Herald again calls on the bankers in the interior towns to come to the farmer's rescue with 6 per cent money and urge him not to sell his cotton for less than 12c a pound, for it is worth it and he can get it with the help of the local bankers. Will the banks see their duty?—Hamilton Herald.

SAVIOR MET DEATH LIKE A BRAVE MAN

DR. CULVER DENIES SUGGESTION THAT CHRIST CRINGED BEFORE DEATH.

LIBERAL TOWARD SACRAMENT

Austin Avenue Methodist Pastor Eliminates Church Lines in Offering Sacrament.

In a brief though forceful and appealing sermon of less than twenty minutes yesterday morning, Rev. F. P. Culver, pastor of Austin Avenue Methodist church, talked to his audience from Mat. 42-22, "Thy will be done," the sermon having been shortened on account of the administration of the Sacrament following the service, as is the custom of the Methodists with each first Sunday.

Dr. Culver said that some Bible commentators and writers had declared that Jesus showed a weakness amounting to intense human fear when He was called upon to face the death of the cross, and it was the opinion of Dr. Culver that many such writers have been more anxious to bear out some fine-spun theory of their own than to get at the real truth of the Gospel.

Of course, death was not a pleasing thought to one who had only reached his thirty-third year and was looking down the vistas of time and viewing the promises of usefulness, service and love and helpfulness, and of course the human hold on the things of life was strong and sweet and tender and not to be shaken loose without first getting the knowledge that it was necessary to make the sacrifice; life held many things that were beautiful, noble, glorious and appealing, and the Christ had sensed the chance for service and had noted the need of a helping hand all along the way. It was a sad thought that He must leave His disciples, leave the work in human hands, and cease the endeavor which had been so satisfying, but when He received the word that it must be thus, the ready acquiescence, the patient sacrifice, the gentle and willing compliance were more than human. How many mere men, under all the circumstances, could have said as He did, "Thy will be done"? He showed that He was ready to tread this path, to die this death, to make any sacrifice if it were necessary. His attitude was one of bravery rather than otherwise, for when he found that the sacrifice was necessary beyond doubt, and that the hour had come, He met the situation with a willing heart and a firm trust in the Father.

What, then, should be the attitude of men towards the Father? Should they not be ready to say "Thy will be done"? Even the earthly fathers found it necessary, often, in preparing their children for the best and highest service in life, to deny them much and to call upon them for sacrifice; it were better to require this of them here than to allow them to have their own heedless way and make shipwreck of their lives. How much more should men be ready to say to the One who knows all things, and who wills for His children only the best, truest and highest, "Thy will be done," realizing that with perfect trust and service no real harm can come to them here. God's way was best for the present and for the future, for time and for eternity.

In presenting the invitation to partake of the Sacrament, Dr. Culver presents a strikingly liberal attitude, asking all who love God and want to serve Him, to participate, whether they belong to other churches or whether they belong to any visible church.

Last night Dr. Culver preached one of his strongest and most searching sermons he has preached since he has been in Waco, on the theme, "The Kind of Men Needed Today." It was a practical, intense, forceful and forward-looking message, and appealed powerfully to all who heard it.

He goes today to Mineral Wells for a few weeks for a vacation, and at night on Sundays while he is away there will not be any service. Next Sunday morning Rev. George F. Winfield, A. M., president of Meridian college, will preach. He is a young man of ability and deep earnestness.

Holiness Meeting Is Attracting Large Attendance

Beginning early yesterday morning, crowds of Waco citizens could be seen on their way to the Holiness camp grounds east of the city. For twenty-five years these people have held this ten days' meeting and hundreds of citizens from all parts of Texas, and quite a number out of the state, have regularly attended. There never will be a day but that the name of John H. Appell, the sainted promoter of this religious enterprise, will be intimately connected with each coming summer time. If there ever was a man who lived and demonstrated his religion, it was John H. Appell, it is declared. On the busy marts of the city—for he was a business man—you would meet John Appell humming some good, old song and a ready "How do you do?" for all mankind.

Revs. Messrs. Culpepper and Adams have taken up the work where John Appell left off and are preaching the simple gospel to men and women, trying to lead them to higher planes of Christian service. This meeting will continue only ten days.

Young Men's Wesleyan Class Has Banquet This Evening

The Young Men's Wesleyan class will hold a business-banquet session this evening at the Fifth Street Methodist church, beginning at 8 o'clock promptly. The object of this meeting will be to discuss matters both business and for the good of the order, and every member is requested to take notice and bring a friend. Hon. A. M. Smith will act as toastmaster and deliver the address of welcome, to which C. J. Clanton will respond. Other speakers will be Elmer Rack, Clarence Hester, Cockcroft, John Morris, Jr., and Ferd S. Marrs. The social committee has charge of the "eats" and they promise something palatable and refreshing. A large attendance is expected.

MARLIN SCHOOLS BUY HIGH SCHOOL SITE

LOTS COST $10,500 WITH PRESENT IMPROVEMENTS MOVED OFF.

DR. HARRY ROBERTSON ROBBED

Burglar Ransacks Doctor's Pockets, Getting $10 Cash, Some Checks and Treasured Purse.

Marlin, Texas, Aug. 6.—A deal was consummated here yesterday whereby the school board procured a site for the new high school building. The property purchased is located on Capps and Oak streets, facing 230 feet on Capps and 298 feet on Oak street, and adjoins the property of the public schools. The price paid was $10,500. This property is centrally located and was owned by T. A. Cheeves and Church Bartlett. Improvements on the lots will be moved off by the former owners.

The residence of Dr. L. P. Robertson was burglarized last night, the thief getting away with $10 in currency, several checks and a valuable purse. These were taken from the trousers pockets of Dr. Harry Robertson, who was asleep in the same room. The burglar escaped without awaking any of the occupants of the house, and left no trace of identity as a clue upon which to work. This is the fourth case of burglary reported this week, three other residences having been entered.

Chesley Snell has returned from Detroit, after a two months' stay in that city.

Miss Gertrude Baade has returned to her home in Waco after a two weeks' visit with relatives. While here Miss Baade was extended several social courtesies.

Mrs. H. M. Kirkpatrick of Waco is visiting her sister, Mrs. Charles Oakes.

Herbert Reed of San Antonio is here to assume the management of the Arlington hotel. Mr. Reed succeeds Mr. Anders, who resigned a few weeks ago. W. B. Phillips was temporarily in charge.

Miss Daisy Falconer of Washington, D. C., is visiting her parents, Mr. and Mrs. W. L. Falconer. Miss Roberta returned with Miss Daisy, after a several weeks' visit in Eastern cities.

T. J. Pierce left today for St. Louis after a three weeks' visit in Marlin.

Mr. Vaughn of Port Arthur is visiting in Marlin.

Registered at Marlin hotels from Waco are: T. T. Covey, C. M. Reed Jr., D. D. Cameron, Mrs. D. D. Cameron, Miss Frankie Wood, J. N. Mitchell, Mrs. J. N. Mitchell and C. M. Penland.

Miss Eleanor Stockdale left this morning for an extended visit with relatives and friends in Terre Haute, Ind., and other points in the central west.

A much needed rain fell here this afternoon, and much benefit to cotton and potatoes is expected to result.

This Interview Got by Mexican Censors, Too

A facetious fake interview in the Illinois Cavalryman, printed by the Illinois cavalry regiment on the Mexican border, contains a reference to Waco, and it withal calculated to provoke a laugh, so it is here reproduced. The purported interview with the bewhiskered Carranza is accredited to Harold Harelip, and is under a date line of Matamoros, Mexico. It follows:

Matamoros, Mex., July 28.—General Carranza, de facto president of Mexico and first chief of the constitutional army, granted an interview today to a reporter for The Cavalryman.

"What do you think of the present Mexican-American crisis?" asked the reporter.

General Carranza paused in the act of signing some new bank notes and thoughtfully wiped his pen on his whiskers.

"Young man," he said, his strong voice shaking with emotion, "do you know that there are nine million, eight hundred and thirty-three thousand sweat glands in the human body?"

He looked up sharply to see if your fearless and devoted correspondent had caught the full meaning of his sinister words and continued:

"The perspiration alone of a regiment of 12200 men, less forty per cent for evaporation, would furnish enough water to submerge the Deutschland on a trip from Waco, Texas to Sioux City, Iowa."

The reporter, notebook in hand, sprang to his feet.

"Just one more question, General," he interrupted eagerly, "will you make Villa a general in your army in the event of a Gringo invasion?"

The point blank question fell like a bomb shell on the aged leader. His black eyes flashed behind their bushy eyebrows like fireflies in the mesquite. Slowly but determined the answer came from behind the alfalfa:

"In 1911 the total wheat crop for Asia Minor was thirty-two times greater than that of Sandusky, Mich., for a period of—"

The reporter waited for no more, but hat in hand dashed breathlessly to the nearest telegraph office, and in a few moments the fretful wires were ticking the story off to a waiting world.

Note: Mr. Harelip is now seeking another position.—The Editor.

Children Cry FOR FLETCHER'S CASTORIA

AMERICAN AVIATOR KILLED IN FRANCE PHOTOGRAPHED JUST BEFORE HIS DEATH

Arrow points to Victor Chapman.

Victor Chapman, one of the best known of the American aviators fighting for the allies, is shown telling the story of the battle in which he was wounded to a group of French officers. A few hours later he went up again, and it was his last flight.

HEAD OFFICER TEXAS DIVISION SALVATION ARMY ON FINAL TOUR

Brigadier J. C. Smith of the Salvation Army force of Texas was here yesterday on his final visit of his different posts in Texas. His headquarters are at Dallas. Brigadier Smith has been ordered to Kansas City to take charge of the work in the state of Kansas. He has been in charge of this division, which comprises Texas,

BRIG. J. C. SMITH.

The beloved head of the Texas division of the Salvation Army has been detailed to duty in Kansas, but this state is loath to give him up. He was in Waco yesterday on his farewell tour.

Oklahoma, and the southwestern portions of Arkansas and Louisiana, the past seven years. Mr. Smith said yesterday that the work in Waco and in all parts of the state was going on satisfactorily.

So energetic has Mr. Smith been in the performance of his duties that his departure is much to be regretted. In fact, his departure from the state has been vigorously protested by many prominent men not identified in an active way with the army work. The mayors of Waco and Dallas, together with Governor Ferguson and others, have protested to army headquarters in an effort to keep the brigadier in Texas. Some local army men claim he cannot be spared, and it is very probable he will not, according to their statements yesterday.

Brigadier Smith and his co-workers have been of inestimable assistance to many Texas towns, when help was sorely needed. It will be remembered that in the flood in Dallas in 1912, Brigadier Smith was a tireless worker in caring for the suffering and needy. He helped in providing and dispensing supplies among those who needed help. His services were also felt in wake of the Galveston storm, which swept the island city last August. The meningitis epidemic afforded an opportunity of courage as well as strenuous work, and here he also afforded beneficial service.

Although Brigadier Smith is on his final visit of inspection of the Texas work, his services may be continued in this division indefinitely. The protests that have gone to national headquarters may be heard favorably. But should Mr. Smith be removed, it is said a worthy successor in the person of Brigadier George Wood, now of Oakland, Cal., has been detailed to this post.

Brigadier Smith left last night on a late train, continuing his Texas trip of inspection.

Believed Effort Will Be Made at Houston to Down Submission

That there will be a well defined effort to defeat the submission of the question of a prohibition amendment to the state constitution when the democratic state convention assembles in Houston tomorrow is the opinion expressed by a number of persons, but others do not believe that this will result.

The prohibitionists of this city have been discussing the probabilities and possibilities of the convention very earnestly, and some of them think that if the pros lose control of the convention at Houston the effort will undoubtedly be made to choke off submission. One of the best known pros in Waco yesterday said that he confidently expected this to be done if the pros lose control.

Great interest attaches, therefore, to the Houston convention, and some are predicting that it will make history, and that an effort may be made to declare upon the question of one's democracy as gauged and determined by the question of the attitude of voters on the prohibition issue.

Light, Dainty Pastries

Are not made by accident. They are the result of a happy combination—a good cook and a good flour. And the same is true of bread and biscuits.

A Fresh Shipment

Of WHITE CREST and of SPOTLESS FLOUR just received. Milled from pure, clean, soft winter wheat—extra special High Patent—every sack is guaranteed. In 24 and 48 Pound Sacks.

TURNER BROS.

Quality Tells—Price Sells. Phones—New 3124, Old 760. Ninth and Franklin Streets.

C. E. RAYBURN, M. D.

Eye, Ear, Nose and Throat. Praetorian Building Waco, Texas.

RUBBER HEELS And HALF SOLES

And all kinds of shoe repairs done while you wait. LITTLE TONY SHOE SHOP Across from Goldstein 518 Austin N. P. 2420

$80 ROUND TRIP NEW YORK

This is the season when the metropolis is a wonderful "Exposition City" in all its splendor. Large, comfortable steamers "San Jacinto" "Concho" "Comal" SAILING EVERY SATURDAY Galveston to New York

Fare includes all meals and sleeping accommodations aboard ship. Return by steamer or rail, fare is the same. Full information at any railroad ticket office or write

MALLORY LINE

GALVESTON, TEXAS

Local Office, 1814 Amicable Bldg., Waco.

Direct steamers carrying freight only, every Wednesday, Galveston to New York

IT'S DIFFERENT—

The Texas Special

A Pullman Train without extra fare. Not merely all new and steel—but each car the finest and latest model. A schedule shorter, not by minutes, but by hours.

Leave Waco	2:50 p. m.
Leave Dallas	5:20 p. m.
Leave Greenville	6:39 p. m.
Leave Denison	7:50 p. m.
Arrive Kansas City	7:15 a. m.
Arrive St. Louis	11:30 a. m.

KATY CITY OFFICE PHONES 63

600 Franklin St.

"KATY-ALL-THE-WAY"

Keep Moving!

PACKING AND STORING

Phones 23

WEATHERRED Transfer and Storage Company 813-15 Franklin St.

After a Fire Has Started

It is too late to secure an Insurance Policy. Of course you are careful—but isn't it surprising how many fires do occur?

We **Promptly** Pay All Losses—IN CASH.

E. W. Marshall & Co.

General Insurance.

Business written in **Safe, Strong, Reliable** companies only.

FARMERS' CHIMNEY CORNER

FEDERAL FARM LOAN ACT MAY FINANCE FARMERS

System for Lending Money on Farm Lands at Reasonable Interest for Relatively Long Periods, Doing Same for Farmer as Reserve Banks Do for Business Men.

Washington, Aug. 6.—After many years of investigation and debate to develop the best method of providing financial aid for the farmer at normal interest rates and on long time, congress has passed a farm loan act, President Wilson has named members of the board which will administer its provisions, and the work of organizing the vast new system is about to begin.

Secretary McAdoo, ex-officio member of the farm loan board, which will be at the head of the system, predicts that it cannot be in operation for at least six months and probably loans cannot be made before next spring

In operation the system to some extent will do for the farmer what the federal reserve system does for the business man. The farmer will be given opportunity to secure money on his most available commodity, his land, just as the merchant and manufacturer has been enabled through the federal reserve system to have his paper, based on commercial transactions, find a ready market.

The new scheme has many points of resemblance to the federal reserve system, but in many essential features it is possible that in years to come they may have funds to loan that will amount to several hundred million dollars, it is not believed probable that the system ever will have the resources of the reserve system.

The act provided for a division of continental United States into twenty land bank districts, with a federal land bank in each. The work of designating these districts and selecting the centers at which the loan banks are to be located will be the first important duty of the farm loan board and is expected to result in just as many bitter contests as preceded the announcement of the lines of the twelve federal reserve districts and the location of federal reserve banks. The only directory provision in the farm loan act says that land banks shall be located with particular reference to the farm loan needs of the country, so the board will have wide discretion. Many applications from cities, particularly in the northwest and southwest, already have been filed in the treasury, but the board will not make public its conclusions until it has traveled over the country and held hearings in many states.

Each federal land bank must have a minimum subscribed capital of $750,000 before it can start business. If within thirty days after books are opened for subscriptions to the stock of any of these banks individuals or corporations have not subscribed that amount, the secretary of the treasury is directed to subscribe for the United States in the needed sums. Stock in the banks may pay dividends when earned, but the United States as a stockholder cannot participate with others.

The banks will not, except in special cases, loan direct to farmers, but through the agency of National Farm Loan associations, which may be organized to any number in a land bank district by any ten owners or prospective owners of farm land who desire to secure loans on farm property. Applications for charter for these associations must go up to the farm loan board and may be refused by it. No association will be chartered unless it is shown that signing members desire loans totaling at least $20,000.

In applying for membership in an association, a farmer must take five per cent of the face value of the desired loan in stock of the association.

Applications for loans are to be passed upon by a loan committee of the farm loan association. Loans will be made only on first mortgage or farm property and the value of the land will be the main consideration. The land will be subject to inspection by an appraiser of the farm loan board. Loans will be made only for purchase of land, for its improvement, or for purchase of livestock, equipment, fertilizer or to provide buildings on a farm or to liquidate indebtedness, existing when the first association is formed in the county where land is located. No loan will be made of more than $10,000 nor less than $100. Interest will not be charged greater than six per cent. The loan itself will be reduced through an amortization plan providing for reduction by annual or semi-annual payments on the principay. No mortgage shall run for more than forty years nor less than five, and there are the necessary provisions in the law for satisfaction of overdue interest or amortization payments.

The money to be loaned will come through the federal land banks, passed to the hands of the National Farm Loan association and to the farmer. The capital stock of the land banks will not give them much loaning power, so congress increased that power greatly by authorizing the banks to issue farm loan bonds and sell them in the open market. The act provides that when a federal land bank has loaned $50,000 to farmers it may issue a corresponding amount of farm loan bonds, and that the total that may be issued by any one bank on a minimum capital of $750,000 is to be twenty times that capital. This would give each bank $15,000,000 and the whole system $180,000,000 to loan on first mortgages.

Farm loan bonds are to be made attractive by payment of not more than five per cent interest and a provision that they shall be exempt from federal, state or municipal taxation. They are made legal investments for trust funds. They are not to be obligations of the United States, but will have behind them the first mortgage on farm lands. These mortgages also are exempt from taxation.

In case local conditions do not favor organization of farm loan associations land banks may be authorized by the farm loan board to make loans to farmers through agents it approves, such as banks, trust of mortgage companies, and the law permits establishment of joint stock land banks to lend directly to borrowers on first mortgages of farm lands. These banks will be under supervision of the farm loan board, but will not be assisted by federal land bank funds, as will loan associations The stock banks, however, which are to be capitalized at not less than $250,000 each, also may issue farm loan bonds, exempt from taxation and based on first mortgage securities, to the extent of fifteen times their capital stock. These banks are subject to the same provision of the law as loan associations, in respect to interest rates, amortization, etc.

In the beginning the federal loan banks will be governed by directors appointed by the farm loan board, but after subscriptions from loan associations to any federal land bank's capital stock, reach $100,000, an elective system will become effective, with three directors chosen by the board and six by the loan associations. The board will approve compensation paid directors and officers of these banks. The loan associations will be directed by unpaid officers except a secretary and treasurer, or secretary-treasurer.

The banks and loan associations will be subject to the customary examination by persons appointed by the farm loan board and the law provides penalties for infringements of its provisions or counterfeiting of farm loan bonds.

Cattle Ticks Must Migrate

Washington, Aug. 6.—The permanent eradication of the cattle tick in Louisiana now seems assured as a result of the passage by the state legislature of the statewide tick eradication law. After April 1, 1918, tick eradication will be under the direction of the state livestock sanitary board, and the law provides that such parishes as may be designated by that board will be required to make adequate provision for the construction of dipping vats and the dipping of cattle for ticks, and to continue such dipping until the ticks are entirely eliminated.

While the law will not be enforced until April 1, 1918, the federal authorities urge the wisdom of making provision now in the different parishes for the construction of vats and for the necessary chemicals for the baths.

As an indication that the people of Louisiana are not inclined to wait until 1918 before taking up tick eradication, federal agents state that active work is now being conducted in nine parishes, with the result that during the month of June, parish, state and federal employes supervised 243,903 dippings of cattle to rid them of ticks. The federal authorities believe that a large number of square miles will be added to the tick-free area in Louisiana by the end of this year.

Williamson County Has Corn Expert

Some fine specimens of Williamson county corn were on display in Sheriff Allen's office yesterday, brought in by Presley A. Smith, who grew them on the Joe Young farm near Granger. Four of the six ears measured from ten to eleven and a half inches in length, and are of a mottled red variety. Two ears are deep yellow, and only eight inches long, but with a good circumference. The ears are all regular and perfectly filled. Mr. Smith should have a good corn exhibit at the Farmers' institute during the old settlers' reunion, for he surely would capture a blue ribbon.—Georgetown Sun.

A. & M. Prexy Writes Textbook.

College Station, Aug. 6.—"Laboratory Manual of Agricultural Chemistry" is the subject of a book just completed by Dr. C. C. Hodges, professor of chemistry at the Agricultural & Mechanical college. The book was written for use in normal schools, colleges and unversities dealing with agricultural subjects.

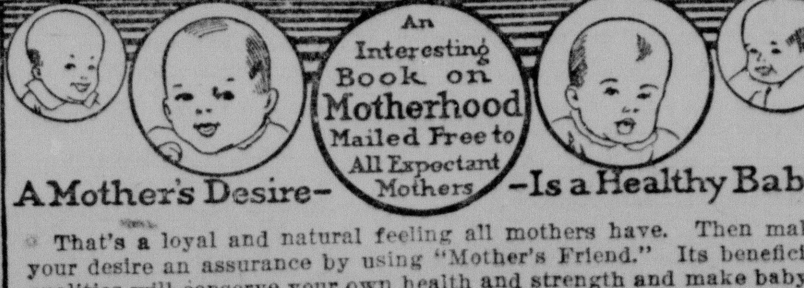

A Mother's Desire— —Is a Healthy Baby

That's a loyal and natural feeling all mothers have. Then make your desire an assurance by using "Mother's Friend." Its beneficial qualities will conserve your own health and strength and make baby's coming easier and its future health secure. Get it at your druggist. Send for the free book.

The Bradfield Regulator Co. 201 Lamar Bldg. Atlanta Ga.

FARMERS SAID TO BE ON "DOG TROT" THROUGH LIFE

Rural Life Meditator Sees Untold Opportunities for Ambitious, Energetic Farmers.

My sister, who lived in the country a few years ago, owned a large Newfoundland dog, which she used in a helpful way. She had a dog churn, and when her cream was ready to churn, she put Rover in the "treadmill," which was attached to the churn, and the faithful old dog did the rest. He would go on "the dog trot," but made no advance. This serves to illustrate the condition of many people.

The treadmill is grinding the life out of multitudes of people. In fact, every one is living a treadmill life to a greater or less degree. The merchant, who is at his place of business early and late, is in the treadmill. The man who feeds a machine all day, week in and week out, is himself converted into a machine, and is in the treadmill. The wife, who is busy from morning till night seven days in the week, in attending to the thousand and one duties calling at her hands, is in the treadmill. Men and women in all walks in life are in the treadmill, and many apparently make no effort to get out of the mill. Contented self-enslavery is without excuse and deserves no pity.

THE FARMER A CHRONIC KICKER?

The farmer has the name of being a chronic kicker. His lot in life is the worst ever. He has to work harder with less pay than any other class of men. Nothing is just as it should be. It is either too cold or too hot; too wet or too dry, and things generally are out of joint. There is a spirit prevailing among country people that is not true to fact. There is no class of men as free and independent as the farmer. Many are in the treadmill because they persist in doing things the same way their grandfathers did. The modern appliances in farm work make it the easiest and most enjoyable of all occupations. The farmer can have more time to himself from his regular work, with less less than the man engaged in any other calling. While he is sleeping, his crops and stock are growing into money. He can take a day or week off now and then and things will move along on the farm after the usual order, without any material loss. Not so with the city man. When he turns the key in his store door at night all income ceases, yet his expenses are going on just the same. If he leaves his place of business for an hour or a day, things are liable to go wrong, with accompanying losses. The clerk, the mechanic, the day laborer must be on time each morning to the minute, and if they lose any time, a corresponding loss in revenue follows. The farmer is the most independent man on this earth. The grinding toil of the farm is not as great or nerve-wearing as in other occupations. When the grind becomes irksome, the farmer and his family can take a little lay-off, without any serious loss. They can extract more real pleasure out of life than people in any other calling, if they only will.

TOO BUSY TO FISH.

The department of agriculture, some time ago, received a letter from a farmer's wife, in which she wrote in part, as follows.

"There is a splendid woods on our farm, and a beautiful stream running through it. Here, all through the summer, week-enders from the city are to be found, enjoying the shade, fishing in the stream, the children wading. They come Saturday afternoons and remain until Sunday evening. I should like to do that, but, somehow, we are always too busy. My children have never waded in that stream, and in all the twelve years that we have owned the place, I have never eaten a picnic dinner in the woods."

Whose fault was it that that good woman and the members of her family never enjoyed the blessings to which she makes reference, when they were at her very door and in her own possession? She and hers were evidently in the treadmill. She had no right to complain, if she refused to avail herself of the blessings within her reach. If a person is hungry, and refuses to eat of a bountiful dinner set before him, he has no ground for a kick, unless he should kick himself. If country people as well as city people would do less grumbling and fault finding at their lot in life they would live longer and be happier.

—Contributed.

Kaufman Commercial Club After Hogs

The Kaufman Commercial Club is initiating a work that will be of real service to its community in the organization of a Boys' Hog club. One of the local banks has agreed to finance the proposition and the organization deserves the commendation of every progressive citizen of the country for initiating the movement. Arrangements have been made to furnish well bred sows to boys who will take care of them, on liberal time that will enable them to pay the purchase price from the increase. These clubs are not an experiment. They have been tried in several sections of the state and have proved universally successful. Not only are the boys of the farm enabled to make some money on the side, but experience has shown that the buyers of the hogs immediately become interested in not only good hogs, but in the improvement of other stock; and begin to study how to make better farming and better stock raising pay. One of the prime objects of the boys' hog club is to get the younger generation interested early in the actual work of progressive farming.—Terrell Tribune.

De Leon Peaches Being Shipped

Three solid cars of Elberta peaches have been shipped from this place within the last two or three weeks. J. D. Ham and H. F. Short were the shippers. The cars have averaged from 360 to 400 bushels to the car and have gone to Dallas, Brady Stamford and Eden, Texas. The prices have been very satisfactory, especially good returns being had from the Dallas car.

The peach crop in this section has been unusually good this year. Thousands of bushels have been harvested and used in the local territory and, besides the car-lot shipments, many hundreds of bushels have been shipped by express in smaller quantities. Exact figures as to the amount of the local shipments are not obtainable.

The Elberta season is not over yet, there being a considerable quantity of the crop a little late. Whether other carloads will be shipped is not known. De Leon Free Press.

Much Advancement Shown at Farmers' Annual Congress at A. & M. College

To the Waco Morning News:

It was my privilege to attend the meeting of the Farmers' Congress at the A. and M. college last week of which our fellow citizen, John Gorham of Bosqueville, was president and who was complimented by re-election for the ensuing year. Mr. Gorham's annual address was a very strong paper, on the rural requirements of Texas and received general commendation.

Among the McLennan county citizens present were John Gorham, John Ragsdale, J. A. Pipkin, county demonstration agent, J. L. Quicksall, and Mr. Frese of Hewitt, who carried to the poultry show a very fine exhibit of white leghorns. The attendance was unusually large, conspicuously so the ladies and girls who were given special attention. Lectures and demonstrations continued the entire time on cooking, canning and preserving, housekeeping and house decoration, and poultry raising. There were a number of girls canning clubs represented and the contest between them in which one girl peeled and canned six cans of tomatoes in sixteen minutes was one of the events of the week.

This work of conserving foods for home consumption that have heretofore been allowed to waste, is taking rapid hold on our rural communities and it is a great pity that something is not done to bring the matter before our town and city housekeepers. This work will in a very short time save millions of dollars annually to the state and it would have been of incalculable value if the public school teachers of Texas could have been present so that they could go back to their homes and demonstrate the work to their respective communities.

The principal lecturers in other fields this year, were Dr. Webber of the United States plant bureau stationed in California, who talked on selection of new types of cotton and seed improvement; Dr. Jardine, dean of Kansas A. and M. college, who discussed improvements in the yields of grain, and Dr. Francis, chief veterinary of the Texas A. and M. college, who lectured daily on disease of farm animals.

Dr. Bissell, president of the college, was unfortunately absent on important business but Dr. Kyle, dean of faculty, and his able corps of assistants gave everybody a glad hand and warm welcome, so that the utmost good fellowship and democracy prevailed. Clarence Ousley, director of the extension bureau, and his chief assistant, Walton Poteet, who was for some time editor of the News, materially assisted in the work of making the occasion pleasant.

Much improvement was noted in the new buildings recently completed, and in process of construction, not to mention others planned and the money therefor now available. Many citizens do not realize that this institution is no longer a prep school but truly a great university where our young men are turned out with a practical knowledge that will enable them to make a support and win success in the great battle of life.

Oh, yes, and finally, the eats daily furnished at the big mess hall were plentiful and savory. It was an instructive, delightful and cheap vacation and is cheerfully recommended to every farmer who would like to better his condition and build up his soil.

JOHN M. CONNOR.

Have You Ever Looked a Kentucky Red Hog in the Eye?

Did you ever see a Kentucky Red Berkshire hog? Did you hear of one? Well this breed has prevailed in several Kentucky counties for close on 100 years, says the editor of Farm and Home. In 1913 the breeders of the Red Berkshire organized the Kentucky Red Berkshire record association. At the Kentucky state fair the Red Berkshire has been recognized and shown and has been the cause of considerable interest and comment.

As with all breeds the origin of the Red Berkshire is lost in tradition. The oldest citizens say that way back before 1830, John W. Walker Hilery Gibbs of Garrard county drove such hogs to the southern market. They would buy several hundred head locally and start with them for the seaports of North Carolina. These pigs at the start would be simply good growing porkers. They would be moved gradually over the trail, fed on corn purchased from farmers along the route and get to the southern market around Christmas time in good flesh and excellent killing condition.

The Red hogs, however, always have been very popular with Kentucky farmers and cattle feeders, and today the cattle feeders of Central Kentucky use them almost exclusively to follow the feeders.

In the early days they were simply known as Red hogs, at one time being called the Silver Creek Reds. Later they were known as Red Berkshires, because they are essentially bacon type and ar somewhat similar to the Berkshire of years ago. The Berkshire of course has changed type materially in recent years and the close similarity no longer exists.

These Red Berkshire breeders claim that their hogs have been kept pure for many generations. Their claim to purity is apparently sustained by the remarkable prepotency of these animals when crossed on other breeds. Crossed on black hogs they invariably stamp their color and type on the offspring.

The Red Berkshire type resembles the Hampshire type more than any other. The color varies from a deep cherry red to a light yellow. White feet and white spots on the forehead are quite common. The head is of medium length, rather narrow, medium width between the eyes and the face is straight, even and regular. They are smooth, symmetrical, and have strong backs and feet and exceptional hams.

The general range of size is smaller than that of standard well known breeds, although weights of 500 to 700 pounds have been known. What they lack in scale they make up in vigor and thrift. They are excellent grazers and are extremely prolific.

Saturday Closed Most Active Week for Months in Cotton

New Orleans, Aug. 6.—Last week was the most active period in months in the local cotton market with a price range of nearly a cent a pound and futures rising to the highest levels since the fall of 1913. Heavy buying was based on the sensationally bullish showing of the government's report to July 25, the unfavorable weekly crop returns and the announcement by Secretary Hester of the New Orleans cotton exchange that consumption for the 1915-16 season—14,812,000 bales—had broken all records.

At the highest of the week the trading months were 82 to 85 points over the previous week's close and 94 to 98 points up from the lowest. Heavy realizing of profits on long cotton checked the upward movement of values toward the week-end and the close was at a net gain of 75 to 79 points. All the winter months were forced over the 14c level, March and its topmost level rising to 14.33c. Spot cotton shared in the advance to the extent of 44 points, middling closing at 13.57c.

Bearish traders predict that before long the movement of the new crop will have to be taken into consideration, since Texas is ginning considerable cotton and the first bale of the Louisiana crop was reported last Friday.

FIRST BALE AT ENNIS BRINGS $79 PREMIUM

Buyers Pay 16 1-4 Cents Which With Premium Netted Grower $162.50.

Early this morning W. T. Fowler of the Bob White farm at Telico drove into Ennis with the "first bale" of 1916 cotton. The wagon reached here with 1,100 pounds at 9 o'clock and before it was ginned an automobile brought 200 pounds more, which was ginned by Boren's gin and made a 432-pound bale.

It was classed strict middling and was sold at auction by E. M. Thomas on the State bank corner to Reynolds & White at 16.25c, making the bale bring $70.20. The value of the seed is placed at $16, which brings the value of the bale up to $86.20 and then a premium of $79 made the bale bring $165.20.

The first bale last year came in two days earlier, or on August 2, from the same farm, but by C. E. Johnson. It was also ginned at Boren's gin. Last year's first bale was bought by P. Freeman at 12¼c and a premium of $74.55 was given and with $6.80 for the seed made it bring $139.85.—Ennis News.

DESERTED TO SEE SICK WIFE.

Refused Permit to Visit Home, Ohio Guardsman Runs Away.

(Ohio State Journal.)

According to word from Warren, Private R. J. Dana, after he had been refused permission to go home to see his sick wife, stole away from headquarters of Company D., fifth regiment, at Camp Willis and rode "blind baggage" to Warren.

After seeing his wife and consulting physicians about an operation they say she must undergo, he started back to Columbus.

Children Cry FOR FLETCHER'S CASTORIA

DE LEON WATERMELONS PROVING GOOD SELLERS

From information given out by Walter Greenwaldt, secretary of the De Leon Watermelon Growers' association, we learn that the association on Wednesday of this week shipped its third car of melons for the season. The shipments have gone to different places, the first to Oklahoma City, the second to Kansas City and the third to Fort Stockton, Texas. Fair market prices are being received, Mr. Greenwaldt stated. The melon being shipped is the Tom Watson variety and average in weight about twenty-four pounds each. Eleven hundred melons on an average have been shipped in each carload.

The De Leon Watermelon Growers' association was organized during the last winter and has about sixty-five members. Some sixty-five acres were pledged and planted by the membership and Mr. Greenwaldt states that he considers the first year's results reasonably satisfactory.

The car shipped Wednesday may be the last car for the season on account of the crop being cut short by the dry weather. However, if sufficient quantities of melons can be found the association will continue shipping until the supply is exhausted.—De Leon Free Press.

Horse Sense for Horsemen.

Don't overload your horses.

Don't feed too much corn in hot weather.

Don't make sudden changes in the feed.

Don't keep your horses in poorly ventilated stables.

Don't feed grain to warm horses. Give them hay first.

Don't allow the harness, especially the collar, to chafe, nor neglect to clean the harness once in a while.

Don't expect your horses to relish their feed unless the mangers are clean.

Don't let your horses drink a large amount of water on coming into the stable very warm. Allow them to cool off a bit first.

Don't allow young horses to wear a set of shoes more than a month. Have them removed, the hoofs leveled, and the shoes reset if they are worth it.—H. Preston Hoskins in Farm and Home.

Your Car Will Be Safe

in our big, roomy FIRE-PROOF Garage.
Convenient Location coupled with Efficient Service
Repairs by Experts, promptly made—at a moderate cost to you.

WE NEVER SLEEP

Open day and night. A phone call will always get a quick response.
FULL LINE OF AUTO ACCESSORIES AND SUPPLIES.
J. C. KILLGORE & COMPANY
Phone 1013. 622-24 Franklin St.

The Raleigh Lunch Room

with the new ventilating system installed, is now one of the coolest dining places in Waco.

A particular restaurant for particular people.

BATHING FISHING MOTORING GOLFING

HOTEL GALVEZ
GALVESTON

On Galveston's Famous Sea Wall Boulevard, Overlooking the GULF OF MEXICO
Our Cafe makes a specialty of Fresh Native Fish and Sea Food.
We can make you special rates including meals, of $4 per day and upward
Climatic Conditions peculiarly conducive to relief from
NERVOUSNESS HAY FEVER INSOMNIA
CUISINE—SERVICE—COMFORT—Beyond Reproach.
All Bath Houses open June 1st
Causeway now open to vehicles
For further information, write
P. L. SANDERS, Manager

BAYLOR UNIVERSITY
AT WACO, TEXAS

Oldest school of the First-Class in the state. Not a better one. The spirit of search for truth pervades the halls and class-rooms. Among its students Christianity is vitalized. It offers to men and women superior opportunities in Science, Classics, Expression, Painting, Drawing and Music. Its literary and debating societies are not surpassed in the Southwest. It offers no short cuts to knowledge. It has no bargain counter for wandering students. Open to men and women.

Catalogues, Main University
PRESIDENT S. P. BROOKS, LL.D.
Waco, Texas.

Catalogues, Baylor College of Medicine
DR. W. H. MOURSUND, Regictrar
Dallas, Texas.

STATE HOME IS BUSY RUNNING CANNING PLANT

Fifty Bushels of Peaches Were Put Up in Half Gallon Jars Last Week.

The little canning plant of the State Orphans home has been busy this summer, and Wednesday it made its record run. At 6 o'clock, the count showed that the boys and girls had put up 492 half-gallon jars of Elbertas.

The canning plant has been operated on shares and also on strictly home work this summer, and the boys and girls have become experts in this work. Superintendent Barnett and Miss Bess Whitaker have charge of the canning work and they have trained quite a number of the children. During the big run yesterday six boys and thirty girls were at work on the job.

Corn and tomatoes have been brought to the home from twenty different points in the county this summer to be canned on the shares, which means that the farmer furnished the fruit or vegetables and gets half, after paying for his part of the tins. Corn and tomatoes have been canned on the shares. In addition to the tomatoes canned on shares, the little folks have put up 2,500 cans of their own.

Superintendent Barnett found some Elbertas in town, which were offered at a good price, so he purchased eighty-four bushels; fifty bushels disappeared before the canners yesterday and the remaining thirty-four were placed in the home cold storage vault for future use. Before the season closes, 2,000 cans of peaches will have been put up by the children.—Corsicana Morning News.

John Gorham Thinks Farmers' Congress Accomplishes Much

President John Gorham of the Texas Farmers' congress, asked what he thought of the recent meeting in College Station of that body and allied gatherings of farmers, said that in his judgment great good had been accomplished by the meetings, and that farming in Texas is getting on a more practical and result-getting basis constantly. The discussions, relations and personal experiences, demonstrations and lectures, said President Gorham, are calculated to benefit all who hear them, regardless of their business or profession.

This is the second term of Mr. Gorham as president, and he has made a most acceptable head for the Texas Farmers' congress. He lives at Bosqueville, only a few miles out from Waco, and this city really claims him as a resident.

Have Birthday Dinner.

Mr. and Mrs. M. Berlowitz of North Ninth street entertained with a six o'clock dinner yesterday in honor of their son Harry's birthday, yesterday. Besides the family those present for the happy affair were Miss Florence Cohen of this city and Phillip M. Cohen of Temple.

Gouraud's Oriental Cream
A greaseless preparation for beautifying the complexion that will not cause the growth of hair.
At Druggists and Department Stores.

THE BIGGEST LOAF
Of the Best Bread You Ever Tasted is the New
10c Loaf of BUTTER BREAD
Try it once—you will have no other.
KETON'S BRANCH BAKERY
721 Austin.

YOUR **OPPORTUNITY**
We buy and extend vendor's and mechanic's liens on Waco residence property or assist in building.
The National Loan & Investment Company
207-8 Praetorian Building.
New Phone 353
W. E. JOHNSON, Agent

Impressive Stationery at a Usable Price
The Moody-Gardner Company
Manufacturing Stationers
Phone 598 608 Franklin St.

Langdon E. Luedde & Co.
Insurance.
Waco, Texas. Phone 341.
"Only Old Line Companies Represented."

FANS FOR RENT
BRAZOS ELECTRIC CO.
116 S. 8 St., Phones 1440

Transo ENVELOPES
E. A. WHITE
(With Standard Printing Co.)
Sales Agent. 416 Franklin, Waco.

TRY A NEWS WANT AD.

FARMERS' CHIMNEY CORNER

FEDERAL FARM LOAN ACT MAY FINANCE FARMERS

System for Lending Money on Farm Lands at Reasonable Interest for Relatively Long Periods, Doing Same for Farmer as Reserve Banks Do for Business Men.

Washington, Aug. 6.—After many years of investigation and debate to develop the best method of providing financial aid for the farmer at normal interest rates and on long time, congress has passed a farm loan act, President Wilson has named members of the board which will administer its provisions, and the work of organizing the vast new system is about to begin.

Secretary McAdoo, ex-officio member of the farm loan board, which will be at the head of the system, predicts that it cannot be in operation for at least six months and probably loans cannot be made before next spring

In operation the system to some extent will do for the farmer what the federal reserve system does for the business man. The farmer will be given opportunity to secure money on his most available commodity, his land, just as the merchant and manufacturer has been enabled through the federal reserve system to have his paper, based on commercial transactions, find a ready market.

The new scheme has many points of resemblance to the federal reserve system, but in many essential features it is possible that in years to come they may have funds to loan that will amount to several hundred million dollars, it is not believed probable that the system ever will have the resources of the reserve system.

The act provided for a division of continental United States into twenty land bank districts, with a federal land bank in each. The work of designating these districts and selecting the centers at which the loan banks are to be located will be the first important duty of the farm loan board and is expected to result in just as many bitter contests as preceded the announcement of the lines of the twelve federal reserve districts and the location of federal reserve banks. The only directory provision in the farm loan act says that land banks shall be located with particular reference to the farm loan needs of the country, so the board will have wide discretion. Many applications from cities, particularly in the northwest and southwest, already have been filed in the treasury, but the board will not make public its conclusions until it has traveled over the country and held hearings in many states.

Each federal land bank must have a minimum subscribed capital of $750,000 before it can start business. If within thirty days after books are opened for subscriptions to the stock of any of these banks individuals or corporations have not subscribed that amount, the secretary of the treasury is directed to subscribe for the United States in the needed sums. Stock in the banks may pay dividends when earned, but the United States as a stockholder cannot participate with others.

The banks will not, except in special cases, loan direct to farmers, but through the agency of National Farm Loan associations, which may be organized to any number in a land bank district by any ten owners or prospective owners of farm land who desire to secure loans on farm property. Applications for charter for these associations must go up to the farm loan board and may be refused by it. No association will be chartered unless it is shown that signing members desire loans totaling at least $20,000.

In applying for membership in an association, a farmer must take five per cent of the face value of the desired loan in stock of the association.

Applications for loans are to be passed upon by a loan committee of the farm loan association. Loans will be made only on first mortgage or farm property and the value of the land will be the main consideration. The land will be subject to inspection by an appraiser of the farm loan board. Loans will be made only for purchase of land, for its improvement, or for purchase of livestock, equipment, fertilizer or to provide buildings on a farm or to liquidate indebtedness, existing when the first association is formed in the county where land is located. No loan will be made of more than $10,000 nor less than $100. Interest will not be charged greater than six per cent. The loan itself will be reduced through an amortization plan providing for reduction by annual or semi-annual payments on the principal. No mortgage shall run for more than forty years nor less than five, and there are the necessary provisions in the law for satisfaction of overdue interest or amortization payments.

The money to be loaned will come through the federal land banks, passed to the hands of the National Farm Loan association and to the farmer. The capital stock of the land banks will not give them much loaning power, so congress increased that power greatly by authorizing the banks to issue farm loan bonds and sell them in the open market. The act provides that when a federal land bank has loaned $50,000 to farmers it may issue a corresponding amount of farm loan bonds, and that the total that may be issued by any one bank on a minimum capital of $750,000 is to be twenty times that capital. This would give each bank $15,000,000 and the whole system $180,000,000 to loan on first mortgages.

Farm loan bonds are to be made attractive by payment of not more than five per cent interest and a provision that they shall be exempt from federal, state or municipal taxation. They are made legal investments for trust funds. They are not to be obligations of the United States, but will have behind them the first mortgage on farm lands. These mortgages also are exempt from taxation.

In case local conditions do not favor organization of farm loan associations land banks may be authorized by the farm loan board to make loans to farmers through agents it approves, such as banks, trust of mortgage companies, and the law permits establishment of joint stock land banks to lend directly to borrowers on first mortgages of farm lands. These banks will be under supervision of the farm loan board, but will not be assisted by federal land bank funds, as will loan associations The stock banks, however, which are to be capitalized at not less than $250,000 each, also may issue farm loan bonds, exempt from taxation and based on first mortgage securities, to the extent of fifteen times their capital stock. These banks are subject to the same provision of the law as loan associations, in respect to interest rates , amortization, etc.

In the beginning the federal loan banks will be governed by directors appointed by the farm loan board, but after subscriptions from loan associations to any federal land bank's capital stock, reach $100,000, an elective system will become effective, with three directors chosen by the board and six by the loan associations. The board will approve compensation paid directors and officers of these banks. The loan associations will be directed by unpaid officers except a secretary and treasurer, or secretary-treasurer.

The banks and loan associations will be subject to the customary examination by persons appointed by the farm loan board and the law provides penalties for infringements of its provisions or counterfeiting of farm loan bonds.

Cattle Ticks Must Migrate

Washington, Aug. 6.—The permanent eradication of the cattle tick in Louisiana now seems assured as a result of the passage by the state legislature of the statewide tick eradication law. After April 1, 1918, tick eradication will be under the direction of the state livestock sanitary board, and the law provides that such parishes as may be designated by that board will be required to make adequate provision for the construction of dipping vats and the dipping of cattle for ticks, and to continue such dipping until the ticks are entirely eliminated.

While the law will not be enforced until April 1, 1918, the federal authorities urge the wisdom of making provision now in the different parishes for the construction of vats and for the necessary chemicals for the baths.

As an indication that the people of Louisiana are not inclined to wait until 1918 before taking up tick eradication, federal agents state that active work is now being conducted in nine parishes, with the result that during the month of June, parish, state and federal employes supervised 243,908 dippings of cattle to rid them of ticks. The federal authorities believe that a large number of square miles will be added to the tick-free area in Louisiana by the end of this year.

Williamson County Has Corn Expert

Some fine specimens of Williamson county corn were on display in Sheriff Allen's office yesterday, brought in by Presley A. Smith, who grew them on the Joe Young farm near Granger. Four of the six ears measured from ten to eleven and a half inches in length, and are of a mottled red variety. Two ears are deep yellow, and only eight inches long, but with a good circumference. The ears are all regular and perfectly filled. Mr. Smith should have a good corn exhibit at the Farmers' institute during the old settlers' reunion, for he surely would capture a blue ribbon.—Georgetown Sun.

A. & M. Prexy Writes Textbook.

College Station, Aug. 6.—"Laboratory Manual of Agricultural Chemistry" is the subject of a book just completed by Dr. C. C. Hodges, professor of chemistry at the Agricultural & Mechanical college. The book was written for use in normal schools, colleges and unversities dealing with agricultural subjects.

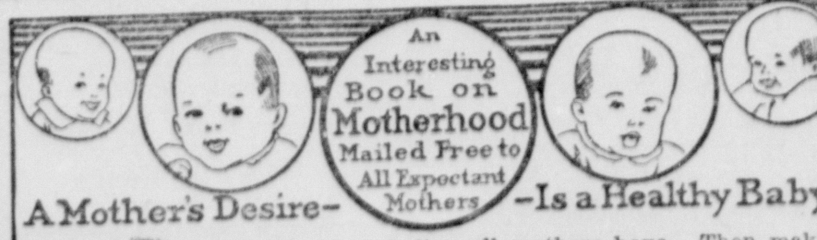

A Mother's Desire— —Is a Healthy Baby

That's a loyal and natural feeling all mothers have. Then make your desire an assurance by using "Mother's Friend." Its beneficial qualities will conserve your own health and strength and make baby's coming easier and its future health secure. Get it at your druggist. Send for the free book.

The Bradfield Regulator Co. 201 Lamar Bldg. Atlanta Ga.

FARMERS SAID TO BE ON "DOG TROT" THROUGH LIFE

Rural Life Meditator Sees Untold Opportunities for Ambitious, Energetic Farmers.

My sister, who lived in the country a few years ago, owned a large Newfoundland dog, which she used in a helpful way. She had a dog churn, and when her cream was ready to churn, she put Rover in the "treadmill," which was attached to the churn, and the faithful old dog did the rest. He would go on "the dog trot," but made no advance. This serves to illustrate the condition of many people.

The treadmill is grinding the life out of multitudes of people. In fact, every one is living a treadmill life to a greater or less degree. The merchant, who is at his place of business early and late, is in the treadmill. The man who feeds a machine all day, week in and week out, is himself converted into a machine, and is in the treadmill. The wife, who is busy from morning till night seven days in the week, in attending to the thousand and one duties calling at her hands, is in the treadmill. Men and women in all walks in life are in the treadmill, and many apparently make no effort to get out of the mill. Contented self-enslavery is without excuse and deserves no pity.

THE FARMER A CHRONIC KICKER?

The farmer has the name of being a chronic kicker. His lot in life is the worst ever. He has to work harder with less pay than any other class of men. Nothing is just as it should be. It is either too cold or too hot; too wet or too dry, and things generally are out of joint. There is a spirit prevailing among country people that is not true to fact. There is no class of men as free and independent as the farmer. Many are in the treadmill because they persist in doing things the same way their grandfathers did. The modern appliances in farm work make it the easiest and most enjoyable of all occupations. The farmer can have more time to himself from his regular work, with less less than the man engaged in any other calling. While he is sleeping, his crops and stock are growing into money. He can take a day or week off now and then and things will move along on the farm after the usual order, without any material loss. Not so with the city man. When he turns the key in his store door at night all income ceases, yet his expenses are going on just the same. If he leaves his place of business for an hour or a day, things are liable to go wrong, with accompanying losses. The clerk, the mechanic, the day laborer must be on time each morning to the minute, and if they lose any time, a corresponding loss in revenue follows. The farmer is the most independent man on this earth. The grinding toil of the farm is not as great or nerve-wearing as in other occupations. When the grind becomes irksome, the farmer and his family can take a little lay-off, without any serious loss. They can extract more real pleasure out of life than people in any other calling, if they only will.

TOO BUSY TO FISH.

The department of agriculture, some time ago, received a letter from a farmer's wife, in which she wrote in part, as follows.

"There is a splendid woods on our farm, and a beautiful stream running through it. Here, all through the summer, week-enders from the city are to be found, enjoying the shade, fishing in the stream, the children wading. They come Saturday afternoons and remain until Sunday evening. I should like to do that, but, somehow, we are always too busy. My children have never waded in that stream, and in all the twelve years that we have owned the place, I have never eaten a picnic dinner in the woods."

Whose fault was it that that good woman and the members of her family never enjoyed the blessings to which she makes reference, when they were at her very door and in her own possession? She and hers were evidently in the treadmill. She had no right to complain, if she refused to avail herself of the blessings within her reach. If a person is hungry, and refuses to eat of a bountiful dinner set before him, he has no ground for a kick, unless he should kick himself. If country people as well as city people would do less grumbling and fault finding at their lot in life they would live longer and be happier.

—Contributed.

Kaufman Commercial Club After Hogs

The Kaufman Commercial Club is initiating a work that will be of real service to its community in the organization of a Boys' Hog club. One of the local banks has agreed to finance the proposition and the organization deserves the commendation of every progressive citizen of the country for initiating the movement. Arrangements have been made to furnish well bred sows to boys who will take care of them, on liberal time that will enable them to pay the purchase price from the increase. These clubs are not an experiment. They have been tried in several sections of the state and have proved universally successful. Not only are the boys of the farm enabled to make some money on the side, but experience has shown that the buyers of the hogs immediately become interested in not only good hogs, but in the improvement of other stock; and begin to study how to make better farming and better stock raising pay. One of the prime objects of the boys' hog club is to get the younger generation interested early in the actual work of progressive farming.—Terrell Tribune.

De Leon Peaches Being Shipped

Three solid cars of Elberta peaches have been shipped from this place within the last two or three weeks. J. D. Ham and H. F. Short were the shippers. The cars have averaged from 360 to 400 bushels to the car and have gone to Dallas, Brady Stamford and Eden, Texas. The prices have been very satisfactory, especially good returns being had from the Dallas car.

The peach crop in this section has been unusually good this year. Thousands of bushels have been harvested and used in the local territory and, besides the car-lot shipments, many hundreds of bushels have been shipped by express in smaller quantities. Exact figures as to the amount of the local shipments are not obtainable.

The Elberta season is not over yet, there being a considerable quantity of the crop a little late. Whether other carloads will be shipped is not known. De Leon Free Press.

Much Advancement Shown at Farmers' Annual Congress at A. & M. College

To the Waco Morning News:

It was my privilege to attend the meeting of the Farmers' Congress at the A. and M. college last week of which our fellow citizen, John Gorham of Bosqueville, was president and who was complimented by re-election for the ensuing year. Mr. Gorham's annual address was a very strong paper, on the rural requirements of Texas and received general commendation.

Among the McLennan county citizens present were John Gorham, John Ragsdale, J. A. Pipkin, county demonstration agent, J. L. Quicksall, and Mr. Frese of Hewitt, who carried to the poultry show a very fine exhibit of white leghorns. The attendance was unusually large, conspicuously so the ladies and girls who were given special attention. Lectures and demonstrations continued the entire time on cooking, canning and preserving, housekeeping and house decoration, and poultry raising. There were a number of girls canning clubs represented and the contest between them in which one girl peeled and canned six cans of tomatoes in sixteen minutes was one of the events of the week.

This work of conserving foods for home consumption that have heretofore been allowed to waste, is taking rapid hold on our rural communities and it is a great pity that something is not done to bring the matter before our town and city housekeepers. This work will in a very short time save millions of dollars annually to the state and it would have been of incalculable value if the public school teachers of Texas could have been present so that they could go back to their homes and demonstrate the work to their respective communities.

The principal lecturers in other fields this year, were Dr. Webber of the United States plant bureau stationed in California, who talked on selection of new types of cotton and seed improvement; Dr. Jardine, dean of Kansas A. and M. college, who discussed improvements in the yields of grain, and Dr. Francis, chief veterinary of the Texas A. and M. college, who lectured daily on disease of farm animals.

Dr. Bissell, president of the college, was unfortunately absent on important business but Dr. Kyle, dean of faculty, and his able corps of assistants gave everybody a glad hand and warm welcome, so that the utmost good fellowship and democracy prevailed. Clarence Ousley, director of the extension bureau, and his chief assistant, Walton Poteet, who was for some time editor of the News, materially assisted in the work of making the occasion pleasant.

Much improvement was noted in the new buildings recently completed, and in process of construction, not to mention others planned and the money therefor now available. Many citizens do not realize that this institution is no longer a prep school but truly a great university where our young men are turned out with a practical knowledge that will enable them to make a support and win success in the great battle of life.

Oh, yes, and finally, the eats daily furnished at the big mess hall were plentiful and savory. It was an instructive, delightful and cheap vacation and is cheerfully recommended to every farmer who would like to better his condition and build up his soil.

JOHN M. CONNOR.

Have You Ever Looked a Kentucky Red Hog in the Eye?

Did you ever see a Kentucky Red Berkshire hog? Did you hear of one? Well this breed has prevailed in several Kentucky counties for close on 100 years, says the editor of Farm and Home. In 1913 the breeders of the Red Berkshire organized the Kentucky Red Berkshire record association. At the Kentucky state fair the Red Berkshire has been recognized and shown and has been the cause of considerable interest and comment.

As with all breeds the origin of the Red Berkshire is lost in tradition. The oldest citizens say that way back before 1830, John W. Walker Hilery Gibbs of Garrard county drove such hogs to the southern market. They would buy several hundred head locally and start with them for the seaports of North Carolina. These pigs at the start would be simply good growing porkers. They would be moved gradually over the trail, fed on corn purchased from farmers along the route and get to the southern market around Christmas time in good flesh and excellent killing condition.

The Red hogs, however, always have been very popular with Kentucky farmers and cattle feeders, and today the cattle feeders of Central Kentucky use them almost exclusively to follow the feeders.

In the early days they were simply known as Red hogs, at one time being called the Silver Creek Reds. Later they were known as Red Berkshires, because they are essentially bacon type and ar somewhat similar to the Berkshire of years ago. The Berkshire of course has changed type materially in recent years and the close similarity no longer exists.

These Red Berkshire breeders claim that their hogs have been kept pure for many generations. Their claim to purity is apparently sustained by the remarkable prepotency of these animals when crossed on other breeds. Crossed on black hogs they invariably stamp their color and type on the offspring.

The Red Berkshire type resembles the Hampshire type more than any other. The color varies from a deep cherry red to a light yellow. White feet and white spots on the forehead are quite common. The head is of medium length, rather narrow, medium width between the eyes and the face is straight, even and regular. They are smooth, symmetrical, and have strong backs and feet and exceptional hams.

The general range of size is smaller than that of standard well known breeds, although weights of 500 to 700 pounds have been known. What they lack in scale they make up in vigor and thrift. They are excellent grazers and are extremely prolific.

Saturday Closed Most Active Week for Months in Cotton

New Orleans, Aug. 6.—Last week was the most active period in months in the local cotton market with a price range of nearly a cent a pound and futures rising to the highest levels since the fall of 1913. Heavy buying was based on the sensationally bullish showing of the government's report to July 25, the unfavorable weekly crop returns and the announcement by Secretary Hester of the New Orleans cotton exchange that consumption for the 1915-16 season—14,812,000 bales—had broken all records.

At the highest of the week the trading months were 82 to 85 points over the previous week's close and 94 to 98 points up from the lowest. Heavy realizing of profits on long cotton checked the upward movement of values toward the week-end and the close was at a net gain of 75 to 79 points. All the winter months were forced over the 14c level, March and its topmost level rising to 14.33c. Spot cotton shared in the advance to the extent of 44 points, middling closing at 13.57c.

Bearish traders predict that before long the movement of the new crop will have to be taken into consideration, since Texas is ginning considerable cotton and the first bale of the Louisiana crop was reported last Friday.

FIRST BALE AT ENNIS BRINGS $79 PREMIUM

Buyers Pay 16 1-4 Cents Which With Premium Netted Grower $162.50.

Early this morning W. T. Fowler of the Bob White farm at Telico drove into Ennis with the "first bale" of 1916 cotton. The wagon reached here with 1,100 pounds at 9 o'clock and before it was ginned an automobile brought 200 pounds more, which was ginned by Boren's gin and made a 432-pound bale.

It was classed strict middling and was sold at auction by E. M. Thomas on the State bank corner to Reynolds & White at 16.25c, making the bale bring $70.20. The value of the seed is placed at $16, which brings the value of the bale up to $86.20 and then a premium of $79 made the bale bring $165.20.

The first bale last year came in two days earlier, or on August 2, from the same farm, but by C. E. Johnson. It was also ginned at Boren's gin. Last year's first bale was bought by P. Freeman at 12¼c and a premium of $74.25 was given and with $6.80 for the seed made it bring $139.85.—Ennis News.

DESERTED TO SEE SICK WIFE.

Refused Permit to Visit Home, Ohio Guardsman Runs Away.

(Ohio State Journal.)

According to word from Warren, Private R. J. Dana, after he had been refused permission to go home to see his sick wife, stole away from headquarters of Company D., fifth regiment, at Camp Willis and rode "blind baggage" to Warren.

After seeing his wife and consulting physicians about an operation they say she must undergo, he started back to Columbus.

Children Cry FOR FLETCHER'S CASTORIA

DE LEON WATERMELONS PROVING GOOD SELLERS

From information given out by Walter Greenwaldt, secretary of the De Leon Watermelon Growers' association, we learn that the association on Wednesday of this week shipped its third car of melons for the season. The shipments have gone to different places, the first to Oklahoma City, the second to Kansas City and the third to Fort Stockton, Texas. Fair market prices are being received, Mr. Greenwaldt stated. The melon being shipped is the Tom Watson variety and average in weight about twenty-four pounds each. Eleven hundred melons on an average have been shipped in each carload.

The De Leon Watermelon Growers' association was organized during the last winter and has about sixty-five members. Some sixty-five acres were pledged and planted by the membership and Mr. Greenwaldt states that he considers the first year's results reasonably satisfactory.

The car shipped Wednesday may be the last car for the season on account of the crop being cut short by the dry weather. However, if sufficient quantities of melons can be found the association will continue shipping until the supply is exhausted.—De Leon Free Press.

Horse Sense for Horsemen.

Don't overload your horses.

Don't feed too much corn in hot weather.

Don't make sudden changes in the feed.

Don't keep your horses in poorly ventilated stables.

Don't feed grain to warm horses. Give them hay first.

Don't allow the harness, especially the collar, to chafe, nor neglect to clean the harness once in a while.

Don't expect your horses to relish their feed unless the mangers are clean.

Don't let your horses drink a large amount of water on coming into the stable very warm. Allow them to cool off a bit first.

Don't allow young horses to wear a set of shoes more than a month. Have them removed, the hoofs leveled, and the shoes reset if they are worth it.—H. Preston Hoskins in Farm and Home.

STATE HOME IS BUSY RUNNING CANNING PLANT

Fifty Bushels of Peaches Were Put Up in Half Gallon Jars Last Week.

The little canning plant of the State Orphans home has been busy this summer, and Wednesday it made its record run. At 6 o'clock, the count showed that the boys and girls had put up 492 half-gallon jars of Elbertas.

The canning plant has been operated on shares and also on strictly home work this summer, and the boys and girls have become experts in this work. Superintendent Barnett and Miss Bess Whitaker have charge of the canning work and they have trained quite a number of the children. During the big run yesterday six boys and thirty girls were at work on the job.

Corn and tomatoes have been brought to the home from twenty different points in the county this summer to be canned on the shares, which means that the farmer furnished the fruit or vegetables and gets half, after paying for his part of the tins. Corn and tomatoes have been canned on the shares. In addition to the tomatoes canned on shares, the little folks have put up 2,500 cans of their own.

Superintendent Barnett found some Elbertas in town, which were offered at a good price, so he purchased eighty-four bushels; fifty bushels disappeared before the canners yesterday and the remaining thirty-four were placed in the home cold storage vault for future use. Before the season closes, 2,000 cans of peaches will have been put up by the children.—Corsicana Morning News.

John Gorham Thinks Farmers' Congress Accomplishes Much

President John Gorham of the Texas Farmers' congress, asked what he thought of the recent meeting in College Station of that body and allied gatherings of farmers, said that in his judgment great good had been accomplished by the meetings, and that farming in Texas is getting on a more practical and result-getting basis constantly. The discussions, relations and personal experiences, demonstrations and lectures, said President Gorham, are calculated to benefit all who hear them, regardless of their business or profession.

This is the second term of Mr. Gorham as president, and he has made a most acceptable head for the Texas Farmers' congress. He lives at Bosqueville, only a few miles out from Waco, and this city really claims him as a resident.

Have Birthday Dinner.

Mr. and Mrs. M. Berlowitz of North Ninth street entertained with a six o'clock dinner yesterday in honor of their son Harry's birthday, yesterday. Besides the family those present for the happy affair were Miss Florence Cohen of this city and Phillip M. Cohen of Temple.

Gouraud's Oriental Cream

A greaseless preparation for beautifying the complexion that will not cause the growth of hair. 5

At Druggists and Department Stores.

Your Car Will Be Safe

in our big, roomy FIRE-PROOF Garage.
Convenient Location coupled with Efficient Service
Repairs by Experts, promptly made—at a moderate cost to you.

WE NEVER SLEEP

Open day and night. A phone call will always get a quick response.
FULL LINE OF AUTO ACCESSORIES AND SUPPLIES.
J. C. KILLGORE & COMPANY
Phone 1013. 622-24 Franklin St.

The Raleigh Lunch Room

with the new ventilating system installed, is now one of the coolest dining places in Waco.

A particular restaurant for particular people.

BATHING FISHING MOTORING GOLFING

HOTEL GALVEZ
GALVESTON

On Galveston's Famous Sea Wall Boulevard, Overlooking the GULF OF MEXICO

Our Cafe makes a specialty of Fresh Native Fish and Sea Food.
We can make you special rates including meals, of $4 per day and upward
Climatic Conditions peculiarly conducive to relief from
NERVOUSNESS HAY FEVER INSOMNIA
CUISINE—SERVICE—COMFORT—Beyond Reproach.
All Bath Houses open June 1st
Causeway now open to vehicles
For further information, write
P. L. SANDERS, Manager

BAYLOR UNIVERSITY
AT WACO, TEXAS

Oldest school of the First-Class in the state. Not a better one. The spirit of search for truth pervades the halls and class-rooms. Among its students Christianity is vitalized. It offers to men and women superior opportunities in Science, Classics, Expression, Painting, Drawing and Music. Its literary and debating societies are not surpassed in the Southwest. It offers no short cuts to knowledge. It has no bargain counter for wandering students. Open to men and women.

Catalogues, Main University
PRESIDENT S. P. BROOKS, LL.D.
Waco, Texas.

Catalogues, Baylor College of Medicine
DR. W. H. MOURSUND, Regictrar
Dallas, Texas.

THE BIGGEST LOAF
Of the Best Bread You Ever Tasted is the New
10c Loaf of
BUTTER BREAD
Try it once—you will have no other
KETON'S
BRANCH BAKERY
721 Austin.

YOUR OPPORTUNITY
We buy and extend vendor's and mechanic's liens on Waco residence property or assist in building.
The National Loan & Investment Company
207-8 Praetorian Building.
New Phone 353
W. E. JOHNSON, Agent

Impressive Stationery at a Usable Price
The Moody-Gardner Company
Manufacturing Stationers
Phone 598 608 Franklin St.

Langdon E. Luedde & Co.
Insurance.
Waco, Texas. Phone 341.
"Only Old Line Companies Represented."

FANS FOR RENT
BRAZOS ELECTRIC CO.
116 S. 8 St., Phones 1440

Transo
ENVELOPES
E. A. WHITE
(With Standard Printing Co.)
Sales Agent. 416 Franklin, Waco.

TRY A NEWS WANT AD.

On Top if We Win and Shreveport Loses

SKIPPERS WIN DOUBLE BILL

LOCALS GRAB TWO EXTRA INNING GAMES, TOTALING 21 FRAMES.

MAL AND WOHLLEBEN DELIVER

The Swede Pulls a Squeeze and Dutch Loses a Ball—Donalds and Causey Have Much Stuff.

Out of the one hundred and twenty-eight men who get credit for a time at bat in the double-header which Waco sneaked away with yesterday, but eighteen of the number connected for bingles. So, fellow fans, you can see for yourself that the twirlers weren't giving anything away. A classier pair of pitchers' battles than were the ones staged can't be produced on any field. Harry Stewart pursued his old goat-getting way until the eleventh inning of the first game when something slipped, and before it was adjusted, Malmquist had squeezed over the only run of the game. Stewart had almost perfect control of his mystifying underhand delivery, issuing one base on balls, and hitting a single Tar on the shoulder. But Donalds was a little bit better. Hard working Eddie allowed five bingles, scattered over as many rounds, and never gave the Nags a glimpse at the plate. He dished up perfect control, too, no one promenading on four bad ones.

As for the second affair, it was a repetition of the first in the matter of stinginess on the slingers' part. Delcambrie, the young amateur picked up by the Bronchs around San Antonio, outpitched Causey as far as hits go, but had trouble in locating the pan. Burch's error gave Waco one run in the third, while Dutch Wohlleben became the man of the hour with a solid wallop over the left field fence in the tenth.

Umpire Carson and Right Fielder Wotell of the visitors had an altercation at the gate after the last game was over which might have started something had not players and spectators interfered. The trouble began when Wotell was called out at first on a questionable decision in the tenth inning. He was sent to the bench after addressing some remarks to the arbiter. When McCafferty and Carson passed out of the park, Wotell said something more by the dug out. The crowd swarmed around hoping to see a mix-up, but the trouble quickly blew over.

Leslie played first base for Waco in the first game, giving way to the Kaiser in the next bout. He drove two flies to the outfield and struck out twice. In the field, the kid grabbed everything that came his way, and showed good form in playing his position. He might have won the last game with a home run in the tenth, but we can't help doubting it. When a guy sees Fred come trailing up to bat with that big bat of his he can't keep from feeling confident.

FIRST GAME.

In the first inning, Wotell scratched a hit to third with one down. Burch flied to Coyle, and the runner was out stealing. Clark led off with a double in the third, and was sacrificed by Cook. Stewart flied to Bittle, and his accurate peg to Conwell caught Clark, who had made a bluff at scoring and failed to get back. He was touched out by Reilly. After that, no one got on until the eighth. Dunckel singled and stole with one out, but Butler and Clark left him there when they whiffed. Westerzil's single in the tenth cost nothing, as he was thrown out by Reilly for the last out.

Dunckel singled to right in the eleventh. Butler moved him up. Clark hit to Donalds, who threw to Conwell, cutting Dunckle off third. Eddie finally tagged him on the line. Cook flied to James.

In Waco's second, James singled to center. Tanner sacrificed, Stewart to Dunckel. Conwell was hit by a pitched ball, and Leslie struck out. Reilly rolled to Butler. James again smashed a safety in the fourth after Malmquist had popped to Cook. Tanner hit into a double, Butler to Burch to Dunckel. In the sixth, Donalds sent a fly to Wotell. That worthy juggled the ball several seconds in true artistic style, and then muffed it. The little feature would have made a hit on a vaudeville circuit, but looked sickly in the ball grounds. Donalds didn't get anywhere, however.

Stewart suddenly blew in the eleventh. Since the eighth he had retired the side in order, and was getting stronger apparently the further he went. Donalds grounded to Westerzil for the first out. Bittle singled through second, and scampered to third on Coyle's double to the club house. On the first ball pitched, Malmquist bunted toward first, and Bittle crossed over before Dunckel had a chance to field the ball. It was one of those sudden outbreaks that the Navs sometime pull on an unsuspecting pitcher who's galloping steadily and hasn't a worry in the world.

SECOND GAME.

Causey set 'em down one, two, three in the first four innings of the last scrap. He let up for a moment in the fifth, and the Nags made their only run. Westerzil dropped a two-bagger on the left field fence as an opener, and trotted to third on Dunckel's bunt. Butler's double over Coyle scored Westy. Clark walked, and both advanced on Kuhn's passed ball. Cook hit to Causey who threw Butler out at home. Cook stole second, but Delcambrie rolled to Tanner. In the seventh, Westerzil popped to Malmquist, and Dunckel was safe on Tanner's bad throw. Butler dropped a short hit back of first. Clark forced Dunckel at third, Donalds to Conwell. Cook hit to the pitcher.

A hit batsman did Causey more good than harm in the ninth. With one down Westerzil singled to left. He moved to third on Dunckel's double down the right field foul line. Butler was hit in the back. Clark hit to Conwell who shot the ball to Kuhn, forcing Westerzil at the plate. Cook again failed to deliver in the pinch, tapping weakly to the pitcher. In the tenth, Delcambrie whiffed, Baggan flied to Coyle and Wotell was out on a close play, Malmquist to Wohlleben.

Delcambrie was wild in the first, but pulled out whole. Malmquist walked and James took a poke on the arm. Tanner rolled to the Frenchman.

In the third, Causey singled to center, and was sacrificed. Coyle rolled out to first. Burch's boot on Mal's chance let Causey score. In the fifth, two bases on balls and a sacrifice failed to put a run on the board. Wohlleben drew another walk in the seventh, but Kuhn flied to Baggan, and Causey struck out.

The Kaiser didn't give Delcambrie a chance to settle down in the tenth. With a swish, the hickory swung around, and little Johnny Baggan flattened himself against the fence in the shape of a cross.

The ball was seen once more, when it bounced again in Webster street while Wohlleben circled the bags in a deserted field. What more dramatic ways are there to break up a ball game, than by slicing a tantalizing squeeze and driving a long home run? One's the easiest kind of roll, while the other represents a bowing o' the neck, and a mighty slug. The scores:

FIRST GAME.

San Antonio—	AB.	R.	H.	O.	A.	E.
Baggan, lf	4	0	0	2	0	0
Wotell, rf	4	0	1	1	0	1
Burch, 2b	4	0	0	5	4	1
Westerzil, 3b	4	0	1	1	3	0
Dunckel, 1b	4	0	2	10	1	0
Butler, ss	3	0	0	4	3	0
Clark, cf	4	0	1	2	0	0
Cook, c	3	0	0	5	1	0
Stewart, p	3	0	0	1	1	0
Totals	33	0	5x31	13	2	

xOne man out in 11th inning when winning run was scored.

Waco—	AB.	R.	H.	O.	A.	E.
Bittle, lf	5	1	1	4	1	0
Coyle, cf	5	0	1	3	0	0
Malmquist, 2b	4	0	0	2	3	0
James, rf	3	0	2	3	0	0
Tanner, ss	2	0	0	2	2	0
Conwell, 3b	3	0	0	0	2	0
Leslie, 1b	4	0	0	8	1	0
Reilly, c	4	0	0	10	3	0
Donalds, p	4	0	1	1	3	0
Totals	34	1	5	33	15	0

By innings—

San Antonio	000 000 000 00—0
Waco	000 000 000 01—1

Two-base hits, Clark, Coyle. Sacrifice hits, Cook, Butler, Tanner 2, Malmquist. Stolen base, Dunckel. Double plays, Butler to Burch to Dunckel, Bittle to Conwell to Reilly. Base on balls, off Stewart 1. Hit batsman, Stewart 1. Struck out, Stewart 4, Donalds 9. First on error, Waco 2. Left on bases, San Antonio 2, Waco 7. Time, 1:38. Umpires, McCafferty and Carson.

SECOND GAME.

San Antonio—	AB.	R.	H.	O.	A.	E.
Baggan, lf	5	0	0	3	0	0
Wotell, rf	5	0	0	2	0	0
Carmody, rf	0	0	0	0	0	0
Burch, 2b	4	0	0	5	1	1
Westerzil, 3b	4	1	2	0	2	0
Dunckel, 1b	3	0	1	13	1	0
Butler, ss	3	0	2	2	3	0
Clark, cf	3	0	0	0	0	0
Cook, c	4	0	0	2	3	0
Delcambrie, p	4	0	0	0	3	0
Totals	35	1	5x27	13	1	

xNone out in 10th when winning run was scored.

Waco—	AB.	R.	H.	O.	A.	E.
Bittle, lf	2	0	0	0	0	0
Coyle, cf	4	0	0	2	0	0
Malmquist, 2b	3	0	0	1	4	0
James, rf	2	0	0	2	0	0
Tanner, ss	4	0	0	1	1	1
Conwell, 3b	4	0	1	2	2	0
Wohlleben, 1b	3	1	1	15	0	0
Kuhn, c	2	0	0	7	2	0
Causey, p	2	1	1	0	8	0
Totals	26	2	3	30	17	1

By innings—

San Antonio	000 010 000 0—1
Waco	001 000 000 1—2

Two-base hits, Westerzil, Butler and Dunckel. Home run, Wohlleben. Sacrifice hits, Dunckel, Bittle, Causey. Stolen base, Cook. Base on balls, off Delcambrie 5, Causey 1. Hit batsmen, Delcambrie 1, Causey 1. Struck out, by Delcambrie 2, Causey 5. Passed ball, Kuhn. Double play, Dunckel unassisted. First on errors, San Antonio 1, Waco 1. Left on bases, San Antonio 7, Waco 5. Time of game 1:47. Umpires, McCafferty and Carson.

When They're Mustered Out.
(Life.)

There will be gains for the young militiamen for whom the bugle has sounded; gains that in many cases will far more than offset their losses. Suddenly they have learned that there is a bigger boss in these states than business—obligations which all the ordinary obligations salute and give way to. Suddenly they learn that there is a mortgage in their time and strength and skill prior to all the liens that it has been the effort of their young manhood to satisfy. Suddenly, after being hard fastened to a task for years, they find themselves shifted from their vocations to what has been their avocation, and with nothing to do but be a soldier.

It is an immense change; a snapping of all the little chains that restricted life; a change of thoughts, duties, associations and physical and mental habits; a chance to develop in new ways; a general revaluation of men and things. All men will not profit by it equally, and some will be hurt by it. But to very many it will be stimulating and developing, leaving them better men than it found them. They will have opened a great window of life and looked out and that is worth while.

Ladies, drive by and see our dainty windows. McGuire's, 723 Washington street. Call new 2626.—Adv.

Baseball Calendar

TEXAS LEAGUE.

Yesterday's Results.

Waco 1-2, San Antonio 0-1 (11 innings and 10 innings.)
Beaumont 2, Shreveport 1.
Houston 2, Fort Worth 0 (14 innings.)
Galveston 4-3, Dallas 0-2.

Where They Play Today.

San Antonio at Waco.
Beaumont at Shreveport.
Houston at Fort Worth.
Galveston at Dallas.

Standing of the Clubs.

	Played.	Won.	Lost.	Pct.
Shreveport	114	65	49	.570
WACO	115	65	50	.565
Houston	115	61	54	.530
Fort Worth	114	60	54	.526
Galveston	109	56	53	.514
San Antonio	113	55	58	.487
Beaumont	114	47	67	.412
Dallas	116	46	70	.397

AMERICAN LEAGUE.

Yesterday's Results.

Boston 1, St. Louis 0.
Washington 2, Chicago 1.
New York 4, Detroit 2.
Cleveland 5, Philadelphia 2.

Where They Play Today.

Boston at Chicago.
New York at Cleveland.
Washington at St. Louis.
Philadelphia at Detroit.

Standing of the Clubs.

	Played.	Won.	Lost.	Pct.
Chicago	104	60	44	.577
Boston	101	58	43	.574
Cleveland	101	57	44	.564
New York	101	54	47	.535
Detroit	105	55	50	.524
Washington	100	51	49	.510
St. Louis	103	52	51	.505
Philadelphia	97	19	78	.196

NATIONAL LEAGUE.

Yesterday's Results.

No games scheduled.

Where They Play Today.

Pittsburg at Brooklyn.
Cincinnati at Boston.
Chicago at New York.
St. Louis at Philadelphia.

Standing of the Clubs.

	Played.	Won.	Lost.	Pct.
Brooklyn	94	59	35	.628
Boston	91	53	38	.582
Philadelphia	93	53	40	.570
New York	93	48	45	.516
Chicago	99	47	52	.475
St. Louis	101	45	56	.446
Pittsburg	93	40	53	.430
Cincinnati	102	39	63	.382

ROY HARTZELL, VET, SENT TO THE MINORS.

Roy Hartzell.

Roy Hartzell, the Yank outfielder and utility player, after years of dependable though not brilliant service in the big leagues has been shipped to the bushes. He will go to Baltimore. Hartzell has been in fast company since 1906.

Sporting Comment

The Athletics have lost eighteen straight. Turn the next page.

It took Nick Cullop to stop the Yankees' slump. After losing nine straight, the Donovanites with Nick in the box trimmed Detroit yesterday.

Martina beat Leverett at Shreveport and thereby put the Skippers in close striking distance of the top. The Big Wop had a week's rest and was in his early Southern League shape.

Harding and Hill are scheduled to pitch today. These two rank about the best on their respective staffs, and 'twill be some dool when the pair start serving the stuff.

Doncha know the series starting today in Chicago between the White Sox and Red Hose is goin' to draw blood. Comiskey's men are but three points ahead of Boston, and the string of games will make or break the old Roman's chances. Not as bad as that, either.

Flynn, the outfielder who went home on account of a badly sprained ankle, is back with the club. It's not known how long it will be before the hard hitting Irishman can play again, but with Coyle working in top notch form, the big fellow's services are really not badly needed. Bet he's a handy man in a pinch, though.

Red Causey had gone twenty-six innings on the home lot without allowing a run until Butler's double in the fifth brought Westerzil over with one. He shut out Houston and Galveston and worked four innings of the second Beaumont game without allowing a run after Sage retired. In all, then, Causey's allowed but one run in thirty-two innings on the Nav's last stand here.

Eddie Noyes had a swell chance to sit on the bench and watch Wilson, now with Beaumont, catch the majority of the games. Noyes has shown his best form this year, and his slugging has made him one of the real dangerous men in a pinch. While here he knocked two home runs in one game; yesterday he got two in two games. The rotund deceiver always has plenty of pep, and keeps the game moving.

The Bronchs had plenty of openings in the last game to put across the winning run, but failed because the pinch hitters went to sleep at the switch. In but two innings was Causey in a hole; the Nags had their opportunity, however, big opportunities, but they fozzled out. Cook, while a cracking good catcher is not as hefty with the willow as some catchers we know. He's been overworked though, and it's evident he'll get a little stale as the season wanes.

Waco has now won seven straight, and is this morning but a half game behind Shreveport. Just a question of a couple of days till the Tars will roost on their rightful stronghold. Chances are we'll hold the fort when the bunch leaves for the south next Wednesday night. That Houston team's not out of the race yet; Pat Newnam has a disconcerting way of reaching up and smashing his opponent when he's been counted out. Galveston, San Antonio and Beaumont ought not to be hard nuts if the pitchers keep flinging the same unbeatable ball.

A real crew of quitters in Fort Worth. Not the players, but the fans. Here they've had a team in the first division practically all season, and leading the league some of the time, and now the management is forced to ask Morris to have the Houston series transferred to the Bayou City because of poor patronage. Of course, the release of Atz and Hunter made the bugs sore, but they ought to be sports enough to back up the new manager even when the team hits a losing streak. "If the Panthers can't step into first place and hold it all season, we won't go to the park," is the attitude of the loyal (?) stock yard citizens.

AMERICAN ASSOCIATION.

At Kansas City 6, Milwaukee 8.
At Toledo 3, Louisville 4.
At St. Paul 4-1, Minneapolis 3-7.
At Columbus 8-5, Indianapolis 2-5.

A Forbearing Attitude.
(Washington Star.)

"How's your boy, Josh, getting along with his studies?"

"Pleasantly," replied Farmer Corntassel. "He don't bother 'em none."

Cotton seed hulls 75c per 100 lbs. Smith Bros. Feed Store.—Adv.

Martina Hurls Classy Ball

Shreveport, La., Aug. 6.—Beaumont won a 2 to 1 pitchers' battle between Leverett and Martina today, the Oilers scoring the winning run in the eighth inning on Knaupp's error. Second Baseman Perry of Beaumont was spiked in the foot and forced to retire. The score:

Beaumont—	AB.	R.	H.	O.	A.	E.
Nixon, cf	5	0	1	2	0	0
McMahon, lf-2b	3	1	1	2	5	0
Dodd, 3b	4	0	0	1	4	0
Perry, 2b	0	0	0	1	0	0
Swan, lf	4	0	0	1	0	0
Johnston, rf	4	0	1	1	0	0
Tarleton, 1b	4	0	0	12	0	0
McEvers, ss	4	0	0	4	3	1
Bobo, c	4	0	1	3	4	0
Martina, p	4	1	1	0	1	0
Totals	36	2	5	27	17	1

Shreveport—	AB.	R.	H.	O.	A.	E.
Becker, rf	4	0	0	0	0	0
Carroll, cf	4	0	1	2	0	0
Knaupp, 2b	4	0	0	4	2	1
Bernsen, c	4	0	0	2	2	0
Elwert, 3b	4	0	0	4	1	1
Barr, lf	4	0	2	2	0	0
Schrader, 1b	2	0	0	11	0	0
Kneaves, ss	1	1	1	2	5	3
Leverett, p	2	0	0	0	3	0
Totals	29	1	4	37	13	5

By innings—

Beaumont	001 000 010—2
Shreveport	000 000 010—1

Stolen bases, Martina, Nixon, Tarleton, Carroll. Sacrifice hit, Leverett. Two-base hit, McMahon. Three-base hit, Bobo. Double play, Elwert to Schrader. Bases on balls, off Martina 3, off Leverett 1. Struck out, by Martina 2, by Leverett 4. Wild pitch, by Leverett. Left on bases, Beaumont 7, Shreveport 5. Time of game, 1:45. Umpire, Moran.

Galveston Grabs Two from Giants

Dallas, Aug. 6.—The Giants lost both ends of a double-header to Galveston today, Monday's game being played off today. The score of the first game was 4 to 0 and of the second 3 to 1. The scores:

FIRST GAME.

Dallas—	AB.	R.	H.	O.	A.	E.
Josefson, rf	4	0	0	1	0	0
Dilts, lf	4	0	0	6	0	0
Snedecor, 1b	3	0	2	9	0	0
Ens, 3b	3	0	0	1	2	0
McCandless, cf	3	0	0	1	0	0
Brownlow, ss	3	0	0	1	3	0
H. Smith, c	3	0	1	6	2	0
Bush, 2b	3	0	0	1	0	0
Conley, p	2	0	0	0	4	0
*Crouch	1	0	1	0	0	0
Totals	28	0	4	27	11	0

*Batted for Conley in 9th.

Galveston—	AB.	R.	H.	O.	A.	E.
Breaux, lf	3	1	1	1	0	0
Miller, 1b	4	0	0	21	0	0
Atz, 3b	4	0	0	0	1	0
Sentell, 2b	4	0	1	1	4	0
Balenti, ss	4	1	1	0	3	0
Sharman, rf	4	0	0	1	1	0
Johnson, cf	4	0	1	2	0	0
Noyes, c	3	2	2	1	2	0
Gudger, p	3	0	1	0	9	0
Totals	33	4	7	27	20	0

By innings—

Dallas	000 000 000—0
Galveston	010 010 110—4

Two-base hits, Balenti, Noyes. Home runs, Noyes, Breaux. Stolen bases, Breaux, Snedecor. Struck out, by Gudger 1, by Conley 5. Base on balls, off Conley. Double plays, Balenti, Sentell and Miller; Sharman and Miller. Time of game, 1:20. Umpire, Vitter.

SECOND GAME.

Galveston—	AB.	R.	H.	O.	A.	E.
Breaux, lf	4	1	1	1	0	0
Miller, 1b	3	0	0	11	2	0
Atz, 3b	4	1	1	0	0	1
Sentell, 2b	3	0	0	4	4	0
Balenti, ss	4	0	1	4	3	0
Sharman, rf	3	0	0	0	0	0
Johnson, cf	4	0	0	2	0	0
Noyes, c	3	1	1	5	1	0
Barfoot, p	3	0	0	0	2	0
Totals	31	3	4	27	12	1

Dallas—	AB.	R.	H.	O.	A.	E.
Josefson, rf	5	0	1	1	1	0
McCandless, cf	4	1	1	1	0	0
Snedecor, 1b	5	1	2	15	2	0
Ens, 3b	4	0	1	1	3	1
Crouch, lf	4	0	3	1	0	1
Brownlow, ss	5	0	3	4	2	1
H. Smith, c	4	0	1	4	0	0
Bush, 2b	2	0	0	0	0	0
Compere, p	5	0	1	0	6	0
*E. Smith	1	0	0	0	0	0
**Welchonce	1	0	1	0	0	0
Totals	40	2	14	27	14	3

* Batted for H. Smith in 9th.
** Batted for Bush in 9th.

By innings—

Galveston	000 200 100—3
Dallas	001 010 000—2

Summary—Two-base hits, Breaux, Atz. Home runs, Noyes, McCandless. Sacrifice hits, Miller, Bush. Struck out, Barfoot 4, Compere 4. Base on balls, Barfoot 4, Compere 1. Double plays, Sentell and Miller; Miller, Balenti to Miller; Josefson and Snedecor. Time, 1:50. Umpire, Vitter.

Gene Moore Holds Panthers Scoreless

Fort Worth, Aug. 6.—Gene Moore, pitching for Houston, won a fourteen-inning pitchers' battle from A. Rankin Johnson today, 2 to 0. The score:

Houston—	AB.	R.	H.	O.	A.	E.
Lee, rf	5	0	1	2	0	0
Seitz, 2b	4	0	1	4	3	0
Frierson, cf	6	0	4	2	0	0
Northen, rf-1b	5	0	0	5	1	1
Newnam, 1b	3	0	0	5	0	0
Mullin, rf	2	1	0	0	0	0
Tullos, 3b	5	1	0	3	3	0
Citrano, ss	6	0	2	3	2	0
Jenkins, c	5	0	0	17	6	1
Moore, p	6	0	0	1	2	0
*Criss	1	0	0	0	0	0
Totals	48	2	8	42	17	2

* Batted for Newnam in 8th.

Fort Worth—	AB.	R.	H.	O.	A.	E.
Stow, ss	5	0	0	5	2	0
McLaurin, lf	6	0	1	2	0	0
Manda, 3b	3	0	0	0	4	0
McIver, 1b	4	0	2	17	1	0
Hollander, 2b	5	0	1	1	3	1
Bailey, cf	5	0	0	2	0	0
Robinson, rf	3	0	0	1	0	0
Tretter, rf	1	0	0	1	0	0
Lourcey, c	4	0	1	13	2	0
Johnosn, p	5	0	0	0	7	1
Totals	41	0	5	42	19	2

By innings—

Houston	000 000 000 000 02—2
Fort Worth	000 000 000 000 00—0

Summary—Stolen bases, Hollander. Sacrifice hits, Seitz, Northen, McIver, Lourcey; Two-base hits, Lourcey. Three-base hits, Holland. Double play, Jenkins to Seitz 2. Struck out, Johnson 13, Moore 16. Base on balls, Moore 7, Johnson 4. Hit by pitcher, Johnson 1. Time, 2:50. Umpire, Matthews.

AUSTIN AND THOMAS COME TO BLOWS

ST. LOUIS LOSES GAME IN WHICH A LIVELY BATTLE IS PULLED.

J. Collins Misjudges Fly for Triple and Washington Wins—New York Beats Tigers.

St. Louis, Aug. 6.—A fist fight added excitement to Boston's 1 to 0 victory over St. Louis today. In the sixth, after Austin had two strikes on him, Thomas made a remark to him. Austin struck out on the next ball, immediately tore off Thomas' mask and the two came to blows. Umpire Chill stepped between them and the players and police rushed to separate them. The two were ordered off the field. The score:

Boston—	AB.	R.	H.	O.	A.	E.
Hooper, rf	4	0	1	4	0	0
Barry, 2b	4	0	1	0	4	0
Lewis, lf	4	0	1	3	0	0
Gainer, 1b	3	0	1	9	0	0
Walker, cf	4	0	1	1	0	0
Gardner, 3b	4	0	1	1	1	1
Scott, ss	4	0	1	4	2	0
Thomas, c	2	0	0	3	2	0
Cady, c	1	0	0	1	1	0
Foster, p	2	1	1	1	0	0
Totals	32	1	8	27	10	1

St. Louis—	AB.	R.	H.	O.	A.	E.
Shotton, lf	4	0	1	3	0	0
Austin, 3b	3	0	0	1	3	0
Wallace, 3b	0	0	0	0	1	0
*Rumler	1	0	0	0	0	0
Miller, rf	3	0	0	3	0	0
Sisler, 1b	4	0	0	8	1	0
Pratt, 2b	3	0	0	5	2	0
Marsans, cf	2	0	1	2	0	0
Severeid, c	3	0	1	2	2	0
Lavan, ss	3	0	0	3	5	0
Koob, p	2	0	0	0	1	0
xBorton	0	0	0	0	0	0
Weilman, p	0	0	0	0	0	0
Totals	28	0	3	27	15	0

*Batted for Wallace in 9th.
xBatted for Koob in 8th.

By innings—

Boston	000 001 000—1
St. Louis	000 000 000—0

Two-base hit, Scott. Stolen base, Gainer. Base on balls, Foster 2. Struck out, Foster 3, Weilman 1. Umpires, Chill and Connolly.

WASHINGTON 2, CHICAGO 1.

Chicago, Aug. 6.—John Collins misjudged Moeller's long fly in the tenth inning after two men were out and it went for a triple, which when followed by Foster's single to center, gave Washington the winning run and the final game of the series, 2 to 1. The score:

Washington—	AB.	R.	H.	O.	A.	E.
Moeller, lf	3	1	1	4	0	0
Foster, 3b	5	0	1	0	4	0
Shanks, cf	5	0	0	2	1	0
Rice, rf	3	1	0	3	0	0
Williams, lf	3	0	0	10	0	0
Morgan, 2b	4	0	1	1	1	0
Henry, c	2	0	0	3	2	0
Ainsmith, c	0	0	0	3	0	0
McBride, ss	4	0	0	3	2	0
Boehling, p	2	0	0	1	5	0
*Gharrity	1	0	0	0	0	0
Johnson, p	1	0	0	0	0	0
Totals	34	2	6	30	15	0

Chicago—	AB.	R.	H.	O.	A.	E.
J. Collins, rf	4	0	0	0	0	0
Weaver, ss	4	0	0	2	3	0
E. Collins, 2b	4	1	2	2	4	0
Jackson, lf	4	0	0	4	0	0
Ness, 1b	3	0	0	17	0	0
Felsch, cf	4	0	3	3	0	0
Schalk, c	4	0	1	2	1	0
McMullin, 3b	3	0	2	0	6	0
Wolfgang, p	2	0	1	0	5	0
Faber, p	0	0	0	0	0	0
xFournier	1	0	0	0	0	0
zLiebold	1	0	0	0	0	0
‡Murphy	1	0	0	0	0	0
Totals	35	1	9	30	19	0

*Batted for Boehling in 8th.
xBatted for McMullin in 10th.
zBatted for Faber in 10th.
‡Batted for J. Collins in 10th.

By innings—

Washington	000 000 100 1—2
Chicago	000 001 000 0—1

Two-base hits, McMullin 2. Three-base hit, Moeller. Base on balls, off Wolfgang 3. Struck out, Boehling 2, Johnson 2. Umpires, Owens and Hildebrand.

NEW YORK 4, DETROIT 2.

Detroit, Aug. 6.—After losing nine straight games at St. Louis and here, New York broke its losing streak today, beating the Tigers 4 to 2. The score:

New York—	AB.	R.	H.	O.	A.	E.
Miller, lf	5	0	1	2	0	0
Hoffman, cf	5	0	1	6	0	0
Peckinpaugh, ss	3	0	0	3	5	0
Pipp, 1b	4	1	2	10	0	0
Oldring, rf	2	1	1	0	0	0
Gedeon, 2b	4	1	1	1	3	0
Boone, 3b	4	0	0	1	2	0
Alexander, c	2	1	0	4	2	0
Cullop, p	3	0	0	0	0	0
Russell, p	0	0	0	0	0	0
Totals	32	4	6	27	12	0

Detroit—	AB.	R.	H.	O.	A.	E.
Vitt, 3b	4	0	0	1	4	0
Bush, ss	3	0	1	2	3	0
Burns, 1b	4	0	1	15	0	0
Cobb, cf	4	1	1	0	0	0
Veach, lf	4	1	1	3	0	0
Heilman, rf	4	0	1	0	0	0
Young, 2b	3	0	2	3	6	0
Stanage, c	3	0	1	2	1	0
Dauss, p	2	0	0	0	0	0
Baker, c	0	0	0	1	0	0
*Crawford	1	0	0	0	0	0
xHarper	1	0	0	0	0	0
zFuller	0	0	0	0	0	0
Totals	33	2	8	27	14	0

*Batted for Baker in 9th.
xBatted for Dauss in 9th.
zRan for Crawford in 9th.

By innings—

New York	000 000 004—4
Detroit	000 000 002—2

Two-base hits, Miller, Oldring, Gedeon, Cobb. Home run, Pipp. Stolen base, Pipp. Base on balls, Cullop 3, Dauss 6. Struck out, Cullop 4, Russell 1, Dauss 3. Umpires, Evans and O'Loughlin.

CLEVELAND 5, PHILADELPHIA 2.

Cleveland, Aug. 6.—Philadelphia lost its eighteenth straight game today, Cleveland winning 5 to 2. The score:

Philadelphia—	AB.	R.	H.	O.	A.	E.
Witt, ss	5	0	2	2	3	1
Walsh, rf	3	0	0	1	0	0
Strunk, lf	2	1	0	0	0	0
Lajoie, 2b	4	1	2	2	5	0
McInnis, 1b	4	0	1	10	0	0
Elwee, 3b	4	0	2	2	2	1
Pick, cf	4	0	1	2	0	0
Haley, c	3	0	1	4	3	0
Nabors, p	1	0	0	0	0	0
Myers, p	2	0	0	0	1	0
Bush, p	0	0	0	0	0	0
*Davis	1	0	0	0	0	0
xRowe	0	0	0	0	0	0
Totals	33	2	9	24	14	2

*Batted for Bush in 9th.
xRan for Haley in 9th.

Cleveland—	AB.	R.	H.	O.	A.	E.
Graney, lf	4	2	3	0	0	0
Chapman, 3b	3	1	2	1	5	0
Speaker, cf	4	0	2	5	1	0
Roth, rf	4	0	2	2	0	0
Gandil, 1b	4	0	0	9	0	0
Wambsganss, ss	2	2	1	2	3	0
Turner, 2b	4	0	1	4	2	0
O'Neill, c	3	0	0	4	2	0
Morton, p	3	0	0	0	0	0
Klepfer, p	1	0	0	0	0	0
Totals	32	5	11	27	13	0

By innings—

Philadelphia	000 002 000—2
Cleveland	000 120 11x—5

Two-base hit, Roth. Double plays, Witt, Lajoie and McInnis; Wambsganss and Gandil; Lajoie and McInnis. Base on balls, Morton 1, Klepfer 2, Nabors 3, Myers 1, Bush 1. Struck out, Morton 3, Klepfer 1, Nabors 2, Myers 1. Umpires, Dineen and Nallin.

Low Rates

TO ALL TELEPHONES IN HOUSTON AND FORT WORTH OVER "INDEPENDENT LONG DISTANCE."

These are the Day rates for two-minute conversations:

TO HOUSTON .... $ .86
TO FORT WORTH .... .51

NIGHT SERVICE COSTS YOU JUST HALF AS MUCH.

AT YOUR SERVICE.

—THE—

Texas Telephone Co.

TYPOGRAPHICAL UNION IS IN FAVOR EMBARGO PLAN

Would Bar Exportation Materials for Making Print Paper—Elect Hicks Delegate.

Waco Typographical Union No. 188 at its meeting yesterday afternoon elected Louis H. Hicks of the Morning News chapel as delegate to the next meeting of the Texas State Printers' Council, which will be held at Corpus Christi August 29-30. Mr. Hicks has attended a previous meeting of the council as delegate, and has also attended several conventoins of the International Typographical Union. It is expected that a number of other Waco printers will attend this meeting.

The union yesterday also adopted a resolution urging congress to pass the pending bill providing for an embargo on materials that leave this country from which print paper is made. This is called forth by reason of the great scarcity of such materials at the present time, and the consequent high cost of print paper.

Wacoans Bring Out National Guardsman —a Lilting March

In the wake of the mobilization of the National Guardsman has come a concourse of verse, story and song—a swath in its way as easily distinguished as was the path of Sherman's march to the sea. Waco's contribution to the glory of the militia is a lilting, haunting march, "The National Guardsman," which has just been received from a New York publisher. The music is by Prof. Fred E. Eggert of the department of voice at Baylor; the words are by Geo. D. Stockman, and the cover is drawn by Edward Bellamy—all of this city. With the exception of the publication, the song is strictly a home production. It is inscribed by the composers to the National Guard of Texas.

The music has the exquisite feature of being thoroughly human—like the guardsman—and is written by one who has a number of songs on the market. A sincere tribute to it is that you keep on whistling the air when once you have heard it.

The words are in simple, rhythmic style with a touch of army slang, and fit well the spirit of the title and the march. Take the first verse:

He's joined the regular army and he's
marching to the front.
He's hiking along the border to pull
off his heavy stunt.
"The Girl I Left Behind. Me" and
"Good-Bye, Dolly Gray,"
Are the tunes the bands were playing
when he started on his way.

"Where to? Well, we should worry!
Somewhere in Mexico—
Is the hope that stirs the heart-strings,
and makes the red blood flow."

SOUTHERN ASSOCIATION.

Memphis 6, Little Rock 2.

Memphis, Tenn., Aug. 6.—Memphis defeated Little Rock 6 to 2.

Score—		R.	H.	E.
Little Rock	000 010 100—2		8	3
Memphis	010 011 30x—6		10	0

Baumgardner, Holmquist and Gibson; Fincher and Ruel.

Nashville 3, Mobile 2.

Mobile, Aug. 6.—Nashville bunched hits and won the first game of today's scheduled double-header 3 to 2. Rain ended play at the end of the sixth inning and forced postponement of the second game.

Score—		R.	H.	E.
Nashville	100 110—3		5	1
Mobile	001 001—2		4	5

Ellis and Street; Ledbetter and Schmidt.

Chattanooga 3-5, New Orleans 1-2.

New Orleans, Aug. 6.—Chattanooga took both games here today from New Orleans by timely hitting 3 to 1 and 5 to 2.

First game—		R.	H.	E.
Chattanooga	000 100 110—3		4	2
New Orleans	100 000 000—1		6	2

Johnson and Kitchens; Townsend and DeBerry.

Second game—		R.	H.	E.
Chattanooga	202 100 0—5		10	3
New Orleans	000 002 0—2		5	0

(Seven innings by agreement.)

Merritt and Kitchens; Brenton and Higgins.

Only three Southern games scheduled.

Its' some song. It's inscribed to the Texas National Guard. Have you heard it? The Sterling March Song, "The National Guardsman."

Cotton Seed Feed Meal, $1.50 for 100 lbs. Smith Bros.—Adv.

Bicycles
AND
Motorcycles REPAIRED

Work guaranteed and prices right. We know our business.

TEXAS CYCLE CO.
211 S. 6th St.
B. J. Knowles, Prop.

YOU FEEL GOOD!

When you get up from a chair in this, the cleanest, most sanitary barber shop in Waco.

Once our customer, always our customer is no idle boast. It is true because of the better service we render.

SOUTHLAND BARBER SHOP
602 Austin Ave.

SuitsPressed 25c
QUALITY CLEANERS
Cleaning Department of Hammond-Vawter Co.,
Phone—Bell 202, Ind. 1050.
614 Austin St.

—Just received—a new shipment of Steinfeld Folding Cots For home, camp, lawn or porch.
PRICE $3.50
W. A. Holt Co.
407 Franklin.

PROFESSIONAL

Fieguth & Belew
PUBLIC ACCOUNTANTS AND AUDITORS
ATTORNEY AND COUNSELOR AT
404 Amicable Bldg. Ind. Tel. 1800
Waco, Texas.

ALBERT C. JOHNSTON
ATTORNEY AND COUNSELLOR AT LAW
708 Amicable Bldg—New Phone 601

Ladies and Gentlemen

I ask a trial of my Chile, Tamales and Pies. The Chile and Tamales are made from the best tender, juicy meats. Selected corn is cooked and crushed for the Tamales and everything is made in my home under my direction absolutely clean. Served at my Chile Parlor, 106 North Fourth, next to Majestic Theatre.

MRS. J. J. RIDDLE.

EAT WATERMELONS

They are healthy. Our big, red, juicy Tom Watson melons are the best in town and they hit the spot. Fans to keep you cool.

W. B. FASON & CO.
125 N. Fifth St.

On Top if We Win and Shreveport Loses

SKIPPERS WIN DOUBLE BILL

LOCALS GRAB TWO EXTRA INNING GAMES, TOTALING 21 FRAMES.

MAL AND WOHLLEBEN DELIVER

The Swede Pulls a Squeeze and Dutch Loses a Ball—Donalds and Causey Have Much Stuff.

Out of the one hundred and twenty-eight men who get credit for a time at bat in the double-header which Waco sneaked away with yesterday, but eighteen of the number connected for bingles. So, fellow fans, you can see for yourself that the twirlers weren't giving anything away. A classier pair of pitchers' battles than were the ones staged can't be produced on any field. Harry Stewart pursued his old goat-getting way until the eleventh inning of the first game when something slipped, and before it was adjusted, Malmquist had squeezed over the only run of the game. Stewart had almost perfect control of his mystifying underhand delivery, issuing one base on balls, and hitting a single Tar on the shoulder. But Donalds was a little bit better. Hard working Eddie allowed five bingles, scattered over as many rounds, and never gave the Nags a glimpse at the plate. He dished up perfect control, too, no one promenading on four bad ones.

As for the second affair, it was a repetition of the first in the matter of stinginess on the slingers' part. Delcambrie, the young amateur picked up by the Bronchs around San Antonio, outpitched Causey as far as hits go, but had trouble in locating the pan. Burch's error gave Waco one run in the third, while Dutch Wohlleben became the man of the hour with a solid wallop over the left field fence in the tenth.

Umpire Carson and Right Fielder Wotell of the visitors had an altercation at the gate after the last game was over which might have started something had not players and spectators interfered. The trouble began when Wotell was called out at first on a questionable decision in the tenth inning. He was sent to the bench after addressing some remarks to the arbiter. When McCafferty and Carson passed out of the park, Wotell said something more by the dug out. The crowd swarmed around hoping to see a mix-up, but the trouble quickly blew over.

Leslie played first base for Waco in the first game, giving way to the Kaiser in the next bout. He drove two flies to the outfield and struck out twice. In the field, the kid grabbed everything that came his way, and showed good form in playing his position. He might have won the last game with a home run in the tenth, but we can't help doubting it. When a guy sees Fred come trailing up to bat with that big bat of his he can't keep from feeling confident.

FIRST GAME.

In the first inning, Wotell scratched a hit to third with one down. Burch flied to Coyle, and the runner was out stealing. Clark led off with a double in the third, and was sacrificed by Cook. Stewart flied to Bittle, and his accurate peg to Conwell caught Clark, who had made a bluff at scoring and failed to get back. He was touched out by Reilly. After that, no one got on until the eighth. Dunckel singled and stole with one out, but Butler and Clark left him there when they whiffed. Westerzil's single in the tenth cost nothing, as he was thrown out by Reilly for the last out.

Dunckel singled to right in the eleventh. Butler moved him up. Clark hit to Donalds, who threw to Conwell, cutting Dunckle off third. Eddie finally tagged him on the line. Cook flied to James.

In Waco's second, James singled to center. Tanner sacrificed, Stewart to Dunckel. Conwell was hit by a pitched ball, and Leslie struck out. Reilly rolled to Butler. James again smashed a safety in the fourth after Malmquist had popped to Cook. Tanner hit into a double, Butler to Burch to Dunckel. In the sixth, Donalds sent a fly to Wotell. That worthy juggled the ball several seconds in true artistic style, and then muffed it. The little feature would have made a hit on a vaudeville circuit, but looked sickly in the ball grounds. Donalds didn't get anywhere, however.

Stewart suddenly blew in the eleventh. Since the eighth he had retired the side in order, and was getting stronger apparently the further he went. Donalds grounded to Westerzil for the first out. Bittle singled through second, and scampered to third on Coyle's double to the club house. On the first ball pitched, Malmquist bunted toward first, and Bittle crossed over before Dunckel had a chance to field the ball. It was one of those sudden outbreaks that the Navs sometime pull on an unsuspecting pitcher who's galloping steadily and hasn't a worry in the world.

SECOND GAME.

Causey set 'em down one, two, three in the first four innings of the last scrap. He let up for a moment in the fifth, and the Nags made their only run. Westerzil dropped a two-bagger on the left field fence as an opener, and trotted to third on Dunckel's bunt. Butler's double over Coyle scored Westy. Clark walked, and both advanced on Kuhn's passed ball. Cook hit to Causey who threw Butler out at home. Cook stole second, but Delcambrie rolled to Tanner. In the seventh, Westerzil popped to Malmquist, and Dunckel was safe on Tanner's bad throw. Butler dropped a short hit back of first. Clark forced Dunckel at third, Donalds to Conwell. Cook hit to the pitcher.

A hit batsman did Causey more good than harm in the ninth. With one down Westerzil singled to left. He moved to third on Dunckel's double down the right field foul line. Butler was hit in the back. Clark hit to Conwell who shot the ball to Kuhn, forcing Westerzil at the plate. Cook again failed to deliver in the pinch, tapping weakly to the pitcher. In the tenth, Delcambrie whiffed, Baggan flied to Coyle and Wotell was out on a close play, Malmquist to Wohlleben.

Delcambrie was wild in the first, but pulled out whole. Malmquist walked and James took a poke on the arm. Tanner rolled to the Frenchman.

In the third, Causey singled to center, and was sacrificed. Coyle rolled out to first. Burch's boot on Mal's chance let causey score. In the fifth, two bases on balls and a sacrifice failed to put a run on the board. Wohlleben drew another walk in the seventh, but Kuhn flied to Baggan, and Causey struck out.

The Kaiser didn't give Delcambrie a chance to settle down in the tenth. With a swish, the hickory swung around, and little Johnny Baggan flattened himself against the fence in the shape of a cross.

Baseball Calendar

TEXAS LEAGUE.

Yesterday's Results.

Waco 1-2, San Antonio 0-1 (11 innings and 10 innings.)
Beaumont 2, Shreveport 1.
Houston 2, Fort Worth 0 (14 innings.)
Galveston 4-3, Dallas 0-2.

Where They Play Today.

San Antonio at Waco.
Beaumont at Shreveport.
Houston at Fort Worth.
Galveston at Dallas.

Standing of the Clubs.

	Played.	Won.	Lost.	Pct.
Shreveport	114	65	49	.570
WACO	115	65	50	.565
Houston	115	61	54	.530
Fort Worth	114	60	54	.526
Galveston	109	56	53	.514
San Antonio	113	55	58	.487
Beaumont	114	47	67	.412
Dallas	116	46	70	.397

AMERICAN LEAGUE.

Yesterday's Results.

Boston 1, St. Louis 0.
Washington 2, Chicago 1.
New York 4, Detroit 2.
Cleveland 5, Philadelphia 2.

Where They Play Today.

Boston at Chicago.
New York at Cleveland.
Washington at St. Louis.
Philadelphia at Detroit.

Standing of the Clubs.

	Played.	Won.	Lost.	Pct.
Chicago	104	60	44	.577
Boston	101	58	43	.574
Cleveland	101	57	44	.564
New York	101	54	47	.535
Detroit	105	55	50	.524
Washington	100	51	49	.510
St. Louis	103	52	51	.505
Philadelphia	97	19	78	.196

NATIONAL LEAGUE.

Yesterday's Results.

No games scheduled.

Where They Play Today.

Pittsburg at Brooklyn.
Cincinnati at Boston
Chicago at New York.
St. Louis at Philadelphia.

Standing of the Clubs.

	Played.	Won.	Lost.	Pct.
Brooklyn	94	59	35	.628
Boston	91	53	38	.582
Philadelphia	93	53	40	.570
New York	93	48	45	.516
Chicago	99	47	52	.475
St. Louis	101	45	56	.446
Pittsburg	93	40	53	.430
Cincinnati	102	39	63	.382

The ball was seen once more, when it bounced again in Webster street while Wohlleben circled the bags in a deserted field. What more dramatic ways are there to break up a ball game, than by slicing a tantalizing squeeze and driving a long home run? One's the easiest kind of roll, while the other represents a bowing o' the neck, and a mighty slug. The scores:

FIRST GAME.

San Antonio—	AB.	R.	H.	O.	A.	E.
Baggan, lf	4	0	0	2	0	0
Wotell, rf	4	0	1	1	0	1
Burch, 2b	4	0	0	5	4	1
Westerzil, 3b	4	0	1	1	3	0
Dunckel, 1b	4	0	2	10	1	0
Butler, ss	3	0	0	4	3	0
Clark, cf	4	0	1	2	0	0
Cook, c	3	0	0	5	1	0
Stewart, p	3	0	0	1	1	0
Totals	33	0	5	x31	13	2

xOne man out in 11th inning when winning run was scored.

Waco—	AB.	R.	H.	O.	A.	E.
Bittle, lf	5	1	1	4	1	0
Coyle, cf	5	0	1	3	0	0
Malmquist, 2b	4	0	0	2	3	0
James, rf	3	0	2	3	0	0
Tanner, ss	2	0	0	2	2	0
Conwell, 3b	3	0	0	0	2	0
Leslie, 1b	4	0	0	8	1	0
Reilly, c	4	0	0	10	3	0
Donalds, p	4	0	1	1	3	0
Totals	34	1	5	33	15	0

By innings—
San Antonio .... 000 000 000 00—0
Waco .... 000 000 000 01—1

Two-base hits, Clark, Coyle. Sacrifice hits, Cook, Butler, Tanner 2, Malmquist. Stolen base, Dunckel. Double plays, Butler to Burch to Dunckel, Bittle to Conwell to Reilly. Base on balls, off Stewart 1. Hit batsman, Stewart 1. Struck out, Stewart 4, Donalds 9. First on error, Waco 2. Left on bases, San Antonio 2, Waco 7. Time, 1:38. Umpires, McCafferty and Carson.

SECOND GAME.

San Antonio—	AB.	R.	H.	O.	A.	E.
Baggan, lf	5	0	0	3	0	0
Wotell, rf	5	0	0	2	0	0
Carmody, rf	0	0	0	0	0	0
Burch, 2b	4	0	0	5	1	1
Westerzil, 3b	4	1	2	0	2	0
Dunckel, 1b	3	0	1	13	1	0
Butler, ss	3	0	2	2	3	0
Clark, cf	3	0	0	0	0	0
Cook, c	4	0	0	2	3	0
Delcambrie, p	4	0	0	0	3	0
Totals	35	1	5	x27	13	1

xNone out in 10th when winning run was scored.

Waco—	AB.	R.	H.	O.	A.	E.
Bittle, lf	2	0	0	0	0	0
Coyle, cf	4	0	0	2	0	0
Malmquist, 2b	3	0	0	1	4	0
James, rf	2	0	0	2	0	0
Tanner, ss	4	0	0	1	1	1
Conwell, 3b	4	0	1	2	2	0
Wohlleben, 1b	3	1	1	15	0	0
Kuhn, c	2	0	0	7	2	0
Causey, p	2	1	1	0	8	0
Totals	26	2	3	30	17	1

By innings—
San Antonio .... 000 010 000 0—1
Waco .... 001 000 000 1—2

Two-base hits, Westerzil, Butler and Dunckel. Home run, Wohlleben. Sacrifice hits, Dunckel, Bittle, Causey. Stolen base, Cook. Base on balls, off Delcambrie 5, Causey 1. Hit batsmen, Delcambrie 1, Causey 1. Struck out, by Delcambrie 2, Causey 5. Passed ball, Kuhn. Double play, Dunckel unassisted. First on errors, San Antonio 1, Waco 1. Left on bases, San Antonio 7, Waco 5. Time of game 1:47. Umpires, McCafferty and Carson.

When They're Mustered Out.

(Life.)

There will be gains for the young militiamen for whom the bugle has sounded; gains that in many cases will far more than offset their losses. Suddenly they have learned that there is a bigger boss in these states than business—obligations which all the ordinary obligations salute and give way to. Suddenly they learn that there is a mortgage in their time and strength and skill prior to all the liens that it has been the effort of their young manhood to satisfy. Suddenly, after being hard fastened to a task for years, they find themselves shifted from their vocations to what has been their avocation, and with nothing to do but be a soldier.

It is an immense change; a snapping of all the little chains that restricted life; a change of thoughts, duties, associations and physical and mental habits; a chance to develop in new ways; a general revaluation of men and things. All men will not profit by it equally, and some will be hurt by it. But to very many it will be stimulating and developing, leaving them better men than it found them. They will have opened a great window of life and looked out and that is worth while.

Ladies, drive by and see our dainty windows. McGuire's, 723 Washington street. Call new 2626.—Adv.

ROY HARTZELL, VET, SENT TO THE MINORS.

Roy Hartzell.

Roy Hartzell, the Yank outfielder and utility player, after years of dependable though not brilliant service in the big leagues has been shipped to the bushes. He will go to Baltimore. Hartzell has been in fast company since 1906.

Sporting Comment

The Athletics have lost eighteen straight. Turn the next page.

It took Nick Cullop to stop the Yankees' slump. After losing nine straight, the Donovanites with Nick in the box trimmed Detroit yesterday.

Martina beat Leverett at Shreveport and thereby put the Skippers in close striking distance of the top. The Big Wop had a week's rest and was in his early Southern League shape.

Harding and Hill are scheduled to pitch today. These two rank about the best on their respective staffs, and 'twill be some dool when the pair start serving the stuff.

Doncha know the series starting today in Chicago between the White Sox and Red Hose is goin' to draw blood. Comiskey's men are but three points ahead of Boston, and the string of games will make or break the old Roman's chances. Not as bad as that, either.

Flynn, the outfielder who went home on account of a badly sprained ankle, is back with the club. It's not known how long it will be before the hard hitting Irishman can play again, but with Coyle working in top notch form, the big fellow's services are really not badly needed. Bet he's a handy man in a pinch, though.

Red Causey had gone twenty-six innings on the home lot without allowing a run until Butler's double in the fifth brought Westerzil over with one. He shut out Houston and Galveston and worked four innings of the second Beaumont game without allowing a run after Sage retired. In all, then, Causey's allowed but one run in thirty-two innings on the Nav's last stand here.

Eddie Noyes had a swell chance to sit on the bench and watch Wilson, now with Beaumont, catch the majority of the games. Noyes has shown his best form this year, and his slugging has made him one of the real dangerous men in a pinch. While here he knocked two home runs in one game; yesterday he got two in two games. The rotund deceiver always has plenty of pep, and keeps the game moving.

The Bronchs had plenty of openings in the last game to put across the winning run, but failed because the pinch hitters went to sleep at the switch. In but two innings was Causey in a hole; the Nags had their opportunity, however, big opportunities, but they fozzled out. Cook, while a cracking good catcher is not as hefty with the willow as some catchers we know. He's been overworked though, and it's evident he'll get a little stale as the season wanes.

Waco has now won seven straight, and is this morning but a half game behind Shreveport. Just a question of a couple of days till the Tars will roost on their rightful stronghold. Chances are we'll hold the fort when the bunch leaves for the south next Wednesday night. That Houston team's not out of the race yet; Pat Newnam has a disconcerting way of reaching up and smashing his opponent when he's been counted out. Galveston, San Antonio and Beaumont ought not to be hard nuts if the pitchers keep flinging the same unbeatable ball.

A real crew of quitters in Fort Worth. Not the players, but the fans. Here they've had a team in the first division practically all season, and leading the league some of the time, and now the management is forced to ask Morris to have the Houston series transferred to the Bayou City because of poor patronage. Of course, the release of Atz and Hunter made the bugs sore, but they ought to be sports enough to back up the new manager even when the team hits a losing streak. "If the Panthers can't step into first place and hold it all season, we won't go to the park," is the attitude of the loyal (?) stock yard citizens.

AMERICAN ASSOCIATION.

At Kansas City 6, Milwaukee 8.
At Toledo 3, Louisville 4.
At St. Paul 4-1, Minneapolis 3-7.
At Columbus 8-5, Indianapolis 2-5.

A Forbearing Attitude.

(Washington Star.)

"How's your boy, Josh, getting along with his studies?"

"Pleasantly," replied Farmer Corntassel. "He don't bother 'em none."

Cotton seed hulls 75c per 100 lbs. Smith Bros. Feed Store.—Adv.

Martina Hurls Classy Ball

Shreveport, La., Aug. 6.—Beaumont won a 2 to 1 pitchers' battle between Leverett and Martina today, the Oilers scoring the winning run in the eighth inning on Knaupp's error. Second Baseman Perry of Beaumont was spiked in the foot and forced to retire. The score:

Beaumont—	AB.	R.	H.	O.	A.	E.
Nixon, cf	5	0	1	2	0	0
McMahon, lf-2b	3	1	1	2	5	0
Dodd, 3b	4	0	0	1	4	0
Perry, 2b	0	0	0	1	0	0
Swan, lf	4	0	0	1	0	0
Johnston, rf	4	0	1	1	0	0
Tarleton, 1b	4	0	0	12	0	0
McEvers, ss	4	0	0	4	3	1
Bobo, c	4	0	1	3	4	0
Martina, p	4	1	1	0	1	0
Totals	36	2	5	27	17	1

Shreveport—	AB.	R.	H.	O.	A.	E.
Becker, rf	4	0	0	0	0	0
Carroll, cf	4	0	1	2	0	0
Knaupp, 2b	4	0	0	4	2	1
Bernsen, c	4	0	0	2	2	0
Elwert, 3b	4	0	0	4	1	1
Barr, lf	4	0	2	2	0	0
Schrader, 1b	2	0	0	11	0	0
Kneaves, ss	1	1	1	2	5	3
Leverett, p	2	0	0	0	3	0
Totals	29	1	4	37	13	5

By innings—
Beaumont .... 001 000 010—2
Shreveport .... 000 000 010—1

Stolen bases, Martina, Nixon, Tarleton, Carroll. Sacrifice hit, Leverett. Two-base hit, McMahon. Three-base hit, Bobo. Double play, Elwert to Schrader. Bases on balls, off Martina 3, off Leverett 1. Struck out, by Martina 2, by Leverett 4. Wild pitch, by Leverett. Left on bases, Beaumont 7, Shreveport 5. Time of game, 1:45. Umpire, Moran.

Galveston Grabs Two from Giants

Dallas, Aug. 6.—The Giants lost both ends of a double-header to Galveston today, Monday's game being played off today. The score of the first game was 4 to 0 and of the second 3 to 1. The scores:

FIRST GAME.

Dallas—	AB.	R.	H.	O.	A.	E.
Josefson, rf	4	0	0	1	0	0
Dilts, lf	4	0	0	6	0	0
Snedecor, 1b	3	0	2	9	0	0
Ens, 3b	3	0	0	1	2	0
McCandless, cf	3	0	0	1	0	0
Brownlow, ss	3	0	0	1	3	0
H. Smith, c	3	0	1	6	2	0
Bush, 2b	3	0	0	1	0	0
Conley, p	2	0	0	0	4	0
*Crouch	1	0	1	0	0	0
Totals	28	0	4	27	11	0

*Batted for Conley in 9th.

Galveston—	AB.	R.	H.	O.	A.	E.
Breaux, lf	3	1	1	1	0	0
Miller, 1b	4	0	0	21	0	0
Atz, 3b	4	0	0	0	1	0
Sentell, 2b	4	0	1	1	4	0
Balenti, ss	4	1	1	0	3	0
Sharman, rf	4	0	0	1	1	0
Johnson, cf	4	0	1	2	0	0
Noyes, c	3	2	2	1	2	0
Gudger, p	3	0	1	0	9	0
Totals	33	4	7	27	20	0

By innings—
Dallas .... 000 000 000—0
Galveston .... 010 010 110—4

Two-base hits, Balenti, Noyes. Home runs, Noyes, Breaux. Stolen bases, Breaux, Snedecor. Struck out, by Gudger 1, by Conley 5. Base on balls, off Conley. Double plays, Balenti, Sentell and Miller; Sharman and Miller. Time of game, 1:20. Umpire, Vitter.

SECOND GAME.

Galveston—	AB.	R.	H.	O.	A.	E.
Breaux, lf	4	1	1	1	0	0
Miller, 1b	3	0	0	11	2	0
Atz, 3b	4	1	1	0	0	1
Sentell, 2b	3	0	0	4	4	0
Balenti, ss	4	0	1	4	3	0
Sharman, rf	3	0	0	0	0	0
Johnson, cf	4	0	0	2	0	0
Noyes, c	3	1	1	5	1	0
Barfoot, p	3	0	0	0	2	0
Totals	31	3	4	27	12	1

Dallas—	AB.	R.	H.	O.	A.	E.
Josefson, rf	5	0	1	1	1	0
McCandless, cf	4	1	1	1	0	0
Snedecor, 1b	5	1	2	15	2	0
Ens, 3b	4	0	1	1	3	1
Crouch, lf	4	0	3	1	0	1
Brownlow, ss	5	0	3	4	2	1
H. Smith, c	4	0	1	4	0	0
Bush, 2b	2	0	0	0	0	0
Compere, p	5	0	1	0	6	0
*E. Smith	1	0	0	0	0	0
**Welchonce	1	0	1	0	0	0
Totals	40	2	14	27	14	3

* Batted for H. Smith in 9th.
** Batted for Bush in 9th.

By innings—
Galveston .... 000 200 100—3
Dallas .... 001 010 000—2

Summary—Two-base hits, Breaux, Atz. Home runs, Noyes, McCandless. Sacrifice hits, Miller, Bush. Struck out, Barfoot 4, Compere 4. Base on balls, Barfoot 4, Compere 1. Double plays, Sentell and Miller; Miller, Balenti to Miller; Josefson and Snedecor. Time, 1:50. Umpire, Vitter.

Gene Moore Holds Panthers Scoreless

Fort Worth, Aug. 6.—Gene Moore, pitching for Houston, won a fourteen-inning pitchers' battle from A. Rankin Johnson today, 2 to 0. The score:

Houston—	AB.	R.	H.	O.	A.	E.
Lee, rf	5	0	1	2	0	0
Seitz, 2b	4	0	1	4	3	0
Frierson, cf	6	0	4	2	0	0
Northen, rf-1b	5	0	0	5	1	1
Newnam, 1b	3	0	0	5	0	0
Mullin, rf	2	1	0	0	0	0
Tullos, 3b	5	1	0	3	3	0
Citrano, ss	6	0	2	3	2	0
Jenkins, c	5	0	0	17	6	1
Moore, p	6	0	0	1	2	0
*Criss	1	0	0	0	0	0
Totals	48	2	8	42	17	2

* Batted for Newnam in 8th.

Fort Worth—	AB.	R.	H.	O.	A.	E.
Stow, ss	5	0	0	5	2	0
McLaurin, lf	6	0	1	2	0	0
Manda, 3b	3	0	0	0	4	0
McIver, 1b	4	0	2	17	1	0
Hollander, 2b	5	0	1	1	3	1
Bailey, cf	5	0	0	2	0	0
Robinson, rf	3	0	0	1	0	0
Tretter, rf	1	0	0	1	0	0
Lourcey, c	4	0	1	13	2	0
Johnosn, p	5	0	0	0	7	1
Totals	41	0	5	42	19	2

By innings—
Houston .... 000 000 000 000 02—2
Fort Worth .... 000 000 000 000 00—0

Summary—Stolen bases, Hollander. Sacrifice hits, Seitz, Northen, McIver, Lourcey; Two-base hits, Lourcey. Three-base hits, Holland. Double play, Jenkins to Seitz 2. Struck out, Johnson 13, Moore 16. Base on balls, Moore 7, Johnson 4. Hit by pitcher, Johnson 1. Time, 2:50. Umpire, Matthews.

AUSTIN AND THOMAS COME TO BLOWS

ST. LOUIS LOSES GAME IN WHICH A LIVELY BATTLE IS PULLED.

J. Collins Misjudges Fly for Triple and Washington Wins—New York Beats Tigers.

St. Louis, Aug. 6.—A fist fight added excitement to Boston's 1 to 0 victory over St. Louis today. In the sixth, after Austin had two strikes on him, Thomas made a remark to him. Austin struck out on the next ball, immediately tore off Thomas' mask and the two came to blows. Umpire Chill stepped between them and the players and police rushed to separate them. The two were ordered off the field. The score:

Boston—	AB.	R.	H.	O.	A.	E.
Hooper, rf	4	0	1	4	0	0
Barry, 2b	4	0	1	0	4	0
Lewis, lf	4	0	1	3	0	0
Gainer, 1b	3	0	1	9	0	0
Walker, cf	4	0	1	1	0	0
Gardner, 3b	4	0	1	1	1	1
Scott, ss	4	0	1	4	2	0
Thomas, c	2	0	0	3	2	0
Cady, c	1	0	0	1	1	0
Foster, p	2	1	1	1	0	0
Totals	32	1	8	27	10	1

St. Louis—	AB.	R.	H.	O.	A.	E.
Shotton, lf	4	0	1	3	0	0
Austin, 3b	3	0	0	1	3	0
Wallace, 3b	0	0	0	0	1	0
*Rumler	1	0	0	0	0	0
Miller, rf	3	0	0	3	0	0
Sisler, 1b	4	0	0	8	1	0
Pratt, 2b	3	0	0	5	2	0
Marsans, cf	2	0	1	2	0	0
Severeid, c	3	0	1	2	2	0
Lavan, ss	3	0	0	3	5	0
Koob, p	2	0	0	0	1	0
xBorton	0	0	0	0	0	0
Weilman, p	0	0	0	0	0	0
Totals	28	0	3	27	15	0

*Batted for Wallace in 9th.
xBatted for Koob in 8th.

By innings—
Boston .... 000 001 000—1
St. Louis .... 000 000 000—0

Two-base hit, Scott. Stolen base, Gainer. Base on balls, Foster 2. Struck out, Foster 3, Weilman 1. Umpires, Chill and Connolly.

WASHINGTON 2, CHICAGO 1.

Chicago, Aug. 6.—John Collins misjudged Moeller's long fly in the tenth inning after two men were out and it went for a triple, which when followed by Foster's single to center, gave Washington the winning run and the final game of the series, 2 to 1. The score:

Washington—	AB.	R.	H.	O.	A.	E.
Moeller, lf	3	1	1	4	0	0
Foster, 3b	5	0	1	0	4	0
Shanks, cf	5	0	0	2	1	0
Rice, rf	3	1	0	3	0	0
Williams, lf	3	0	0	10	0	0
Morgan, 2b	4	0	1	1	1	0
Henry, c	2	0	0	3	2	0
Ainsmith, c	0	0	0	3	0	0
McBride, ss	4	0	0	3	2	0
Boehling, p	2	0	0	1	5	0
*Gharrity	1	0	0	0	0	0
Johnson, p	1	0	0	0	0	0
Totals	34	2	6	30	15	0

Chicago—	AB.	R.	H.	O.	A.	E.
J. Collins, rf	4	0	0	0	0	0
Weaver, ss	4	0	0	2	3	0
E. Collins, 2b	4	1	2	2	4	0
Jackson, lf	4	0	0	4	0	0
Ness, 1b	3	0	0	17	0	0
Felsch, cf	4	0	3	3	0	0
Schalk, c	4	0	1	2	1	0
McMullin, 3b	3	0	2	0	6	0
Wolfgang, p	2	0	1	0	5	0
Faber, p	0	0	0	0	0	0
xFournier	1	0	0	0	0	0
zLiebold	1	0	0	0	0	0
‡Murphy	1	0	0	0	0	0
Totals	35	1	9	30	19	0

*Batted for Boehling in 8th.
xBatted for McMullin in 10th.
zBatted for Faber in 10th.
‡Batted for J. Collins in 10th.

By innings—
Washington .... 000 000 100 1—2
Chicago .... 000 001 000 0—1

Two-base hits, McMullin 2. Three-base hit, Moeller. Base on balls, off Wolfgang 3. Struck out, Boehling 2, Johnson 2. Umpires, Owens and Hildebrand.

NEW YORK 4, DETROIT 2.

Detroit, Aug. 6.—After losing nine straight games at St. Louis and here, New York broke its losing streak today, beating the Tigers 4 to 2. The score:

New York—	AB.	R.	H.	O.	A.	E.
Miller, lf	5	0	1	2	0	0
Hoffman, cf	5	0	1	6	0	0
Peckinpaugh, ss	3	0	0	3	5	0
Pipp, 1b	4	1	2	10	0	0
Oldring, rf	2	1	1	0	0	0
Gedeon, 2b	4	1	1	1	3	0
Boone, 3b	4	0	0	1	2	0
Alexander, c	2	1	0	4	2	0
Cullop, p	3	0	0	0	0	0
Russell, p	0	0	0	0	0	0
Totals	32	4	6	27	12	0

Detroit—	AB.	R.	H.	O.	A.	E.
Vitt, 3b	4	0	0	1	4	0
Bush, ss	3	0	1	2	3	0
Burns, 1b	4	0	1	15	0	0
Cobb, cf	4	1	1	0	0	0
Veach, lf	4	1	1	3	0	0
Heilman, rf	4	0	1	0	0	0
Young, 2b	3	0	2	3	6	0
Stanage, c	3	0	1	2	1	0
Dauss, p	2	0	0	0	0	0
Baker, c	0	0	0	1	0	0
*Crawford	1	0	0	0	0	0
xHarper	1	0	0	0	0	0
zFuller	0	0	0	0	0	0
Totals	33	2	8	27	14	0

*Batted for Baker in 9th.
xBatted for Dauss in 9th.
zRan for Crawford in 9th.

By innings—
New York .... 000 000 004—4
Detroit .... 000 000 002—2

Two-base hits, Miller, Oldring, Gedeon, Cobb. Home run, Pipp. Stolen base, Pipp. Base on balls, Cullop 3, Dauss 6. Struck out, Cullop 4, Russell 1, Dauss 3. Umpires, Evans and O'Loughlin.

CLEVELAND 5, PHILADELPHIA 2.

Cleveland, Aug. 6.—Philadelphia lost its eighteenth straight game today, Cleveland winning 5 to 2. The score:

Philadelphia—	AB.	R.	H.	O.	A.	E.
Witt, ss	5	0	2	2	3	1
Walsh, rf	3	0	0	1	0	0
Strunk, lf	2	1	0	0	0	0
Lajoie, 2b	4	1	2	2	5	0
McInnis, 1b	4	0	1	10	0	0
Elwee, 3b	4	0	2	2	2	1
Pick, cf	4	0	1	2	0	0
Haley, c	3	0	1	4	3	0
Nabors, p	1	0	0	0	0	0
Myers, p	2	0	0	0	1	0
Bush, p	0	0	0	1	0	0
*Davis	1	0	0	0	0	0
xRowe	0	0	0	0	0	0
Totals	33	2	9	24	14	2

*Batted for Bush in 9th.
xRan for Haley in 9th.

Cleveland—	AB.	R.	H.	O.	A.	E.
Graney, lf	4	2	3	0	0	0
Chapman, 3b	3	1	2	1	5	0
Speaker, cf	4	0	2	5	1	0
Roth, rf	4	0	2	2	0	0
Gandil, 1b	4	0	0	9	0	0
Wambsganss, ss	2	2	1	2	3	0
Turner, 2b	4	0	1	4	2	0
O'Neill, c	3	0	0	4	2	0
Morton, p	3	0	0	0	0	0
Klepfer, p	1	0	0	0	0	0
Totals	32	5	11	27	13	0

By innings—
Philadelphia .... 000 002 000—2
Cleveland .... 000 120 11x—5

Two-base hit, Roth. Double plays, Witt, Lajoie and McInnis; Wambsganss and Gandil; Lajoie and McInnis. Base on balls, Morton 1, Klepfer 2, Nabors 3, Myers 1, Bush 1. Struck out, Morton 3, Klepfer 1, Nabors 2, Myers 1. Umpires, Dineen and Nallin.

Low Rates

TO ALL TELEPHONES IN HOUSTON AND FORT WORTH OVER "INDEPENDENT LONG DISTANCE."

These are the Day rates for two-minute conversations:

TO HOUSTON .... $ .86
TO FORT WORTH .... .51

NIGHT SERVICE COSTS YOU JUST HALF AS MUCH.

AT YOUR SERVICE.

—THE—

Texas Telephone Co.

TYPOGRAPHICAL UNION IS IN FAVOR EMBARGO PLAN

Would Bar Exportation Materials for Making Print Paper—Elect Hicks Delegate.

Waco Typographical Union No. 188 at its meeting yesterday afternoon elected Louis H. Hicks of the Morning News chapel as delegate to the next meeting of the Texas State Printers' Council, which will be held at Corpus Christi August 29-30. Mr. Hicks has attended a previous meeting of the council as delegate, and has also attended several conventoins of the International Typographical Union. It is expected that a number of other Waco printers will attend this meeting.

The union yesterday also adopted a resolution urging congress to pass the pending bill providing for an embargo on materials that leave this country from which print paper is made. This is called forth by reason of the great scarcity of such materials at the present time, and the consequent high cost of print paper.

Wacoans Bring Out National Guardsman—a Lilting March

In the wake of the mobilization of the National Guardsman has come a concourse of verse, story and song—a swath in its way as easily distinguished as was the path of Sherman's march to the sea. Waco's contribution to the glory of the militia is a lilting, haunting march, "The National Guardsman," which has just been received from a New York publisher. The music is by Prof. Fred E. Eggert of the department of voice at Baylor; the words are by Geo. D. Stockman, and the cover is drawn by Edward Bellamy—all of this city. With the exception of the publication, the song is strictly a home production. It is inscribed by the composers to the National Guard of Texas.

The music has the exquisite feature of being thoroughly human—like the guardsman—and is written by one who has a number of songs on the market. A sincere tribute to it is that you keep on whistling the air when once you have heard it.

The words are in simple, rhythmic style with a touch of army slang, and fit well the spirit of the title and the march. Take the first verse:

He's joined the regular army and he's
marching to the front.
He's hiking along the border to pull
off his heavy stunt.
"The Girl I Left Behind Me" and
"Good-Bye, Dolly Gray,"
Are the tunes the bands were playing
when he started on his way.

"Where to? Well, we should worry!
Somewhere in Mexico—
Is the hope that stirs the heart-strings,
and makes the red blood flow."

SOUTHERN ASSOCIATION.

Memphis 6, Little Rock 2.

Memphis, Tenn., Aug. 6.—Memphis defeated Little Rock 6 to 2.

Score—		R.	H.	E.
Little Rock	000 010 100—2		8	3
Memphis	010 011 30x—6		10	0

Baumgardner, Holmquist and Gibson; Fincher and Ruel.

Nashville 3, Mobile 2.

Mobile, Aug. 6.—Nashville bunched hits and won the first game of today's scheduled double-header 3 to 2. Rain ended play at the end of the sixth inning and forced postponement of the second game.

Score—		R.	H.	E.
Nashville	100 110—3		5	1
Mobile	001 001—2		4	5

Ellis and Street; Ledbetter and Schmidt.

Chattanooga 3-5, New Orleans 1-2.

New Orleans, Aug. 6.—Chattanooga took both games here today from New Orleans by timely hitting 3 to 1 and 5 to 2.

First game—		R.	H.	E.
Chattanooga	000 100 110—3		4	2
New Orleans	100 000 000—1		6	2

Johnson and Kitchens; Townsend and DeBerry.

Second game—		R.	H.	E.
Chattanooga	202 100 0—5		10	3
New Orleans	000 002 0—2		5	0

(Seven innings by agreement.)

Merritt and Kitchens; Brenton and Higgins.

Only three Southern games scheduled.

Its' some song. It's inscribed to the Texas National Guard. Have you heard it? The Sterling March Song, "The National Guardsman."

Cotton Seed Feed Meal, $1.50 for 100 lbs. Smith Bros.—Adv.

Bicycles
—AND—
Motorcycles REPAIRED

Work guaranteed and prices right. We know our business.

TEXAS CYCLE CO.
211 S. 6th St.
B. J. Knowles, Prop.

YOU FEEL GOOD!

When you get up from a chair in this, the cleanest, most sanitary barber shop in Waco.

Once our customer, always our customer is no idle boast. It is true because of the better service we render.

SOUTHLAND BARBER SHOP
602 Austin Ave.

Suits Pressed 25c
QUALITY CLEANERS
Cleaning Department of
Hammond-Vawter Co.,
Phone—Bell 202, Ind. 1050.
614 Austin St.

—Just received—a new shipment of
Steinfeld Folding Cots
For home, camp, lawn or porch.
PRICE $3.50
W. A. Holt Co.
407 Franklin.

PROFESSIONAL

Fieguth & Belew
PUBLIC ACCOUNTANTS AND AUDITORS
ATTORNEY AND COUNSELOR AT
404 Amicable Bldg. Ind. Tel. 1800
Waco, Texas.

ALBERT C. JOHNSTON
ATTORNEY AND COUNSELLOR AT LAW
708 Amicable Bldg—New Phone 601

Ladies and Gentlemen

I ask a trial of my Chile, Tamales and Pies. The Chile and Tamales are made from the best tender, juicy meats. Selected corn is cooked and crushed for the Tamales and everything is made in my home under my direction absolutely clean. Served at my Chile Parlor, 106 North Fourth, next to Majestic Theatre.

MRS. J. J. RIDDLE.

EAT WATERMELONS

They are healthy. Our big, red, juicy Tom Watson melons are the best in town and they hit the spot. Fans to keep you cool.

W. B. FASON & CO.
125 N. Fifth St.

When you want anything—Call Ind. 3465, S. W. 1132 The Morning News "Want Ad" Department

Classified Business Directory

When you want anything—Call Ind. 3465, S. W. 1132 The Morning News "Want Ad" Department

SUBSCRIPTION RATES

DAILY AND SUNDAY, by carrier, 15 cents per week, 65 cents per month. By mail, three months, $1.50; six months, $2.50; one year, $5.00.

THE SUNDAY NEWS—Three months, 50 cents; six months, $1; twelve months $2.

SPECIAL RURAL ROUTE EDITION, Sunday excepted, $2.25 per year, $1.50 six months.

TELEPHONES

Business Office: Old 1132, New 3465; Editorial department, Old 2385, New 3466; society editor, Old and New 1958.

Entered at the Postoffice, Waco, Texas, as second class matter.

RATES FOR

CLASSIFIED ADS

1 insertion, per word.......... 1c
3 insertions, per ward..........2c
5 insertions, per word..........3c
7 insertions, per word..........4c
8 or more insertions, ½c a word for each insertion.

No ad taken for less than 25 cents.

Sunday paper is counted as daily.

FOR QUICK SERVICE

Classified ads will be taken over the telephone and are payable on presentation by collector the same day the ads run. Ads for Sunday paper to be properly classified must be in this office before 7 o'clock Saturday night.

Call either phone 1132 and ask for Want Ad Department.

ALLIED PRINTING TRADES UNION LABEL COUNCIL WACO

Fix It!

McGUIRE'S is noted for superior quality of work done. French dry cleaning and pressing. Service unsurpassed. New phone 2626. 723 Washington St.

The following advertisers are artists in their line, being fully equipped and competent to care for your needs:

H. C. RAWLS, electric contractor, solicits repairing. 728 Austin St., new phone 430.

C. M. HALE repairs gas stoves; moves them for $1. New phone 1250.

TRUNKS and cases repaired right. Waco Trunk Factory, phone 884.

AMBOLD'S safe, lock and gun expert; safety razor blades sharpened. Phone 194. 113 N. 5th St.

CALL E. J. VANCE & CO., for prompt and efficient plumbing. 702 Austin Ave. Phone 205.

LITTLE FRENCHMAN'S — Established 1882. Cleaning, dyeing, pressing. 113 N. 4th St., phone 62.

LET US SAVE YOUR SOLES—Guarantee Shoe Shop, 308 Austin.

WE FIX ANYTHING, and it stays fixed. Phone 240.

WE WILL MAKE or duplicate any special piece of furniture. Let us know your wants. Phones, new 160, old 720. Waco Barber Supply and Mfg. Co.

LET US REPAIR your sewing machine; all work guaranteed; will call for and return promptly. Phones, new 160, old 720. Waco Barber Supply and Mfg. Co.

WE REPAIR any office or household furniture. Will call for and return. Phones New 160, Old 720. Waco Barber Supply and Mfg. Co.

KIRBY THE WOODWORKER—Auto bodies built. Wheels filled. Third and Washington. Phone 570.

RING J. F. HUNTER, Tinner, when anything leaks. 223 S. 8th St. Phone 237.

THE CLAY FRANCIS GARAGE cares for all auto needs. 715 Franklin St., phone 1199.

Oh You Watermelon!

When your mouth gets to watering, you will find iced watermelon and cantaloupe waiting for you at the following places:

AT 413 FRANKLIN ST., where the famous chile is served.

AT CAMERON PARK CASINO and the Grocery-So-Different. Iced artesian water free.

8 SPECIAL NOTICE.

RING 731, E. T. Alexander, Jersey males for service. 217 Washington.

BUILD WITH BRICK—Patronize home manufacturers. Harris Brick Co., 1118 Dallas St., new phone 2476.

WE REPAIR ANYTHING—Let us know your troubles. Our car will call promptly. Phones new 160, old 720. Wco Barber Supply Co.

MISS MINNIE OWENS.
Public stenographer, notary public, 414 Peerless Bldg., old phone 882.

FOR moving, packing and shipping, see Henslay-Smith Transfer and Storage Co., storage rooms 7th and Mary Sts. We work white men only. New phone 1120.

FURNITURE FOR SALE.

WE BUY, rent or exchange second hand furniture, easy payments, special bargains. We also call for and deliver. Marlow Bros., 510 Franklin St., new phone 1469.

12 FOR SALE.

900-ACRE RANCH 12 miles south of Gatesville, on Brown's creek; 150 acres in cultivation; good black land; some Johnson grass; good barn and ranch house; plenty of water and grass; close to school and church house; fenced and cross fenced. A. K. Smith, Ireland, Tex.

FOR SALE CHEAP—Set dining chairs, porch bed, rocker, rubber hose. 1105 N. 13th St., 1261 new phone.

FOR SALE—A Maxwell Mercury roadster car in fair shape; wanted trade for good motorcycle. Phone 115, Lorena.

FOR SALE—Unusual bargain in two rent bungalows within short distance of Amicable in north part. Corner location, with terrace and east front; bring in $45 per month on your investment. Take $800 cash, balance easy. This is your chance. P. O. Box 725.

FOR SALE—7-passenger Chalmers, model 18, 6-cylinder car. A bargain at $400. McLendon Hardware Co.

FOR SALE—Combination harness and saddle horse, with good buggy and harness. This is one of the classiest rigs in the city and can be bought cheap. Safe for children or lady to drive or ride. McLendon Hardware Co.

FOR SALE—1915 used Overland Six in unusual good condition and a bargain for quick sale. McLendon Hardware Co.

FOR SALE—One 5-passenger and one 2-passenger automobiles. Both in good condition. John Finnigan Co., 116 N. 1st.

BARGAIN—Crescent bicycle, 22 in. frame, coaster; good as new; price $13 cash or terms. 976, new phone.

FOR SALE—Ford roadster, rebuilt chassis, with new roadster body, fenders and running boards. McLendon Hardware Co.

FOR SALE—Roller-top desk, in good condition. New phone 1144.

FOR SALE—Piano and household furniture for sale cheap. 701 South 4th St.

FOR SALE CHEAP—Used lumber. See H. M. Baine at the Morning News.

FOR SALE OR TRADE—Stock farm of 900 acres, 50 miles of Waco; 4 miles of good town, school, church and railroad; 200 acres in cultivation; everlasting water. Good grass; want black land farm in exchange. Price $20 per acre. T. Rucker Stanford, 704 Amicable Bldg.

FOR SALE—A young bay mare and new runabout buggy and harness. Can be seen at Palace stable or old phone 198.

FOR SALE—Red Cormaux pigeons. New phone 3335Z, 2828 Gorman. Would consider good milk cow.

FOR SALE—One big bull tractor and P. & O. plow—an $800 outfit, for $400. Has only plowed forty acres, as good as new; purchaser can see it run to his satisfaction if taken by the first of September next. Address J. A. McGibbon, Liverpool, Brazoria County, Tex.

FOR SALE—Practically new Mitchell roadster, perfect condition; on my hands result forced sale; used only few weeks. J. C. Killgore & Co., 622-624 Franklin.

NINETEEN SIXTEEN 5-passenger Ford, good shape. Apply 713 Franklin.

FOR SALE CHEAP—Scholarship to two of the best business colleges in the south. If interested write Round-Up Management, Baylor University.

FARM FOR SALE—140 acres, 125 in cultivation, 2 to 3 miles east Bruceville; black land; well improved. Bargain at $75 per acre. W. T. Jones, Box 34, Taylor, Texas.

FOR SALE—One 5-passenger Marion automobile at a real bargain. Killgore Co., phones 1013. 622-24 Franklin.

A SNAP—Columbus phaeton in good condition, and No. 5 Underwood typewriter, $75 cash. New phone 1662.

FOR SALE—Several good milch cows, cash or installment; will trade for hogs. New phone 2282.

GOOD AS NEW—Herring Hall-Marvin safe, 27x17x14. Hodge Electric Co., 615 Franklin. New phone 2912.

FOR SALE—Twenty plate glass mirrors, 32x45 inches. Call 1532 old phone.

FOR SALE—A nice gentle horse and spider phaeton, with harness; a real nice bargain for cash. Percy Willis Auto Co.

FOR SALE—Almost new natural gas Detroit Jewel, $35 cooking stove for $25. 706 Austin St., new phone 2292.

FOR SALE—A No. 1 1914 5-passenger Overland car; also three enclosed delivery beds for Ford cars. Courthouse Garage. See Kelley.

FOR SALE—Five-room house in Palacios; front and back porch, on shell road, facing the bay; artesian water in house; cheap for cash, or will trade for Waco property. J. E. Stribling, Sanger Bros.

ONE 1913 Chalmers 6-cylinder automobile in first-class condition; lights and starter. A real bargain. Will consider small car as part pay. McLendon Hardware Co., Automobile Dept.

FOR SALE—Practically new Ford car on account of leaving town, $300. Court House Garage.

FURNITURE ON EASY PAYMENTS.
Big stock.
Best goods.
Best prices.
Not in high-rent district.
28 years in Waco.
Walk a block and save a dollar.
RAY ROWELL,
305-307 Washington St.,
New phone 33. Old phone 591

ONE 1913 CADILLAC automobile, overhauled and in perfect condition; electric lights and starter; a real bargain. Will consider small car as part payment. McLendon Hardware Co., Automobile Dept.

13 TRADE AND EXCHANGE.

SALE—Two Jersey milch cows for sale or trade for dry cows. New phone 731, 217 Washington.

FOR TRADE—4-room house and quarter of a block in small town; will take vacant lots or automobile. Address Box S., care News.

FOR SALE and trade, $500 equity in Provident Heights lot; will take car or twin motocycle. New phone 1337.

WACO FURNITURE COMPANY
Can furnish your home complete
For less money.
Cash or easy payments.
We buy, sell, rent, exchange and repair.
205 Washington St. New phone 3133.
C. J. Massey, Mgr.

DAILY SHORT STORY.

"AUF WIEDERSEHN."

By EARL REED SILVERS.

(Copyright, 1916, by the McClure Newspaper Syndicate.)

They sat in the swinging couch of the Country club veranda. Mildred Terrill spoke first.

"We haven't been together at a dance for five weeks," she said.

"No," he answered, "not since you cut the last waltz at the Assembly ball."

"Are you still angry about that?"

"Yes." Cliff Hillman's lips were compressed tightly. "It was the worst thing that ever happened to me."

"I didn't do it purposely." She looked at him with big, appealing eyes.

"No, it was worse than that. You just forgot me."

"Will you let me explain?"

"I don't see that there's anything you can say to better it."

"But there is."

"What?" He looked gloomily over the rolling golf links.

"I didn't know that the last dance had started. I was walking with Arthur between dances, and we went just a little too far. We couldn't hear the music where we were."

"If you were with me, do you think you would forget about the next dance—if you had it with Arthur?" He looked at her half angrily.

"Yes." Her voice was soft.

"Do you know what the waltz was that you forgot?"

"It was 'Auf Wiedersehn.'"

"Yes, our dance." He turned to her directly. "Do you remember how, when we first heard that piece, you said that we should always dance it together?"

"Yes, I remember."

"I was crazy about you that night, and 'Auf Wiedersehn' was the most wonderful dance I had ever heard. You seemed to care a lot then."

"I did." If he had seen the light in her eyes, he would have thrilled at the message it conveyed. But he was looking into the distance.

"And still, just a week later, you cut it to go walking with Arthur Hale."

"I told you I was sorry." She spoke spiritedly. "I am sorry, but there isn't anything else I can do. Is there?"

"No," he answered, but he said it in a way that meant "yes."

"What's past is past," she continued. "Don't you want to be good friends again?"

"Of course, but it isn't much use now."

"Why?"

"Because of something I heard."

"What was it?"

"I heard this morning," he spoke slowly, "that you are engaged to Arthur Hale."

"Who told you?"

"I promised I wouldn't say."

"Do you believe it?"

He was silent for a moment before answering.

"I don't know," he said finally. "You and Arthur had been going together for a long time before you met me. There were rumors of an engagement then, and after what happened at the Assembly ball I can't help thinking that maybe it is true."

"It isn't true; I'm not engaged to any one." She looked fairly into his brooding eyes.

"I'm glad." He smiled for the first time during the conversation. "Maybe we might have 'Auf Wiedersehn' together tonight," he suggested.

She glanced at the order in her hand.

"It's the tenth dance," she said hesitatingly, "and I am to have that with Arthur."

He scowled.

"I knew it. And that was always going to be our dance."

"I'm sorry."

"I'm sorry, too." He rose as the orchestra struck up a lively fox trot. "Here comes Arthur now," he said. "This is probably his dance, too."

"Yes, it is." She hesitated. "Maybe——" she began. But before she could speak further Arthur Hale appeared on the scene.

"It's our dance, Mildred," he announced. "Come on—it's a wonder."

The girl threw a glance over her shoulder as she walked away, but Cliff did not see her. He was thinking of "Auf Wiedersehn" and all that it had meant to him.

While the others were dancing, walked to the end of the porch and seated himself in the shadows. The music died away, but he did not stir. Suddenly he heard a girl's voice. It was Mildred's.

"Do you mind," she was saying, "if I give the tenth dance away?"

"Of course I do." Arthur spoke with the self-assurance which was his most notable characteristic. "That's 'Auf Wiedersehn,' and it's mine."

"No," the girl said, "not yours. I'm sorry, but I'll have to give it away."

"What?" The man's voice rang out angrily.

"You have ten others, and I think you can very easily give one away. At any rate, I'm going to take it."

"Well, of course you can do what you want to."

"And you won't be angry?"

"Yes, I shall be."

"Well, you'll have to be then." She spoke as if she didn't care. I'm going to give it to Clifford.

"Who?"

"To Clifford Hillman."

"Oh, so you're going back to him?" There was a sneer in his voice.

"I think you've said enough, Arthur." She spoke quietly.

"I beg your pardon." Hale accepted his defeat like a man. "I'll see if I can find him for you."

"Thank you! I'll wait here."

After he had gone, Cliff emerged from the shadows.

"Mildred!" he said.

"Oh!" She blushed deeply. "Did you hear what I said."

"Yes," he answered.

When Hale came back to tell Mildred that his search was in vain, he could not find her, for she was hidden in the shadows which bordered the golf links.

The ninth dance was just starting when she and Cliff returned to the veranda. She glanced at her card.

"This is with Arthur," she said. "I must tell him."

"And the next is 'Auf Wiedersehn.'"

"Yes," she answered, "the next is our dance." She laid her hand on his arm. "Good-bye, dear," she whispered.

"Till we meet again," he returned.

HOUSEKEEPING ROOMS FOR RENT

FOR RENT—Apartment, 3 large cool unfurnished rooms, one block Herring avenue car. Garage. 2025 N. 6th St., new phone 3154.

FOR RENT—Two nicely furnished apartments, southern exposure; linen and silver; everything complete. New phone 479.

FOR RENT—New apartment, 5 rooms, hot water; sleeping porch; gas. 318 N. 4th. Old phone 2280.

FOR RENT—Elegant, new, modern, south apartment, unfurnished. Three rooms with bath and screened porch, at Ellis Hardy's, 324 N. 11th St.

618 N. 4TH, 2 south rooms, furnished complete for housekeeping. New phone 2081.

FOR RENT—Cheap apartments for adults —615 N. 5th St.

FOR RENT—7 rooms, all conveniences. 316 N. 7th St., see Mr. Parker at Goldstein-Migel Co.

FOR RENT—Four rooms, fronting southeast, in North Waco. All conveniences, pure artesian water; will rent either furnished or unfurnished. New phone 3220.

2-ROOM apartment, furnished; 3-room apartment unfurnished; reasonable; on car line. Ring 2508—W.

TWO furnished south rooms, with all conveniences for rent. 619 Elm St.

FOR RENT—To couple only, three completely furnished housekeeping rooms; private bath, water and lights. 1425 Washington St.

FOR RENT—Three connecting rooms, with all conveniences, close in on car line. New phone 2044, 160.

THREE-ROOM APARTMENT, unfurnished; bed rooms for men; terms reasonable. 1015 Columbus St.

FOR RENT—Housekeeping rooms, newly papered; everything furnished, at 506 Jefferson St.

21 ROOMS AND BOARD.

FOR RENT—To couple, very desirable room and board in beautiful private home. Mrs. McCutcheon, 2518 Colcord, old phone 2678.

GOOD ROOM AND BOARD, 808 N. 5th St., new phone 2507.

529 N. 11TH—Room and board, with electric fans. Call new phone 727.

FOR RENT—Furnished rooms, with board. 904 Washington, old phone 2287.

WANTED—Boarders; also day boarders 701 Columbus St., new phone 1518X.

GOOD room and board, $6 per week. 1001 Austin St., new phone 2165.

15 CLEANING AND PRESSING.

I WILL PAY more for men's second hand clothes than anybody. Palm Beach suits cleaned and pressed 50c; suits pressed 25c. Everything guaranteed first class. Burnetts, 413 Franklin, new phone 463.

EXPERT CARPET CLEANING—Vacuum process, reasonable prices. Wilson's carpet cleaning shop, new phone 1831.

LUMBER AND BUILDING MATERIALS.

LONG LEAF LUMBER direct from the mills. Complete house bills shipped anywhere; quick shipments, high quality, close prices. Grade and count guaranteed. Examination allowed. Send estimate. Independent Co-Operative Lumber Co., Lake Charles, La.

WANTED TO BUY.

WILL PAY CASH for light second-hand auto. Must be bargain. Address P. O. Box 226.

17 AUTOMOBILES.

FOR SALE—A good 1914 Hupmobile. Call 366.

20 ROOMS FOR RENT.

FOR RENT—Nice cool south front bed room, furnished or unfurnished. 1013 S. 10th St.

FOR RENT—Furnished bed rooms, adjoining bath; hot water; 318 N. 4th St., new phone 564.

FOR RENT—Furnished rooms at 522 Webster St.

FOR RENT—Furnished rooms for light housekeeping at 506 Jefferson, new phone 2225.

WELL FURNISHED southeast rooms for light housekeeping. 611 S. 8th St., old phone 1690.

610 S. 5TH ST.—Nice cool room; also housekeeping rooms, close in. New phone 1934.

ONE large front room, furnished complete for housekeeping. New phone 1560

FURNISHED ROOMS, board optional. Tubb House, 401 Columbus, phone 2496.

COOL ROOMS for rent, also part or all of house, furnished or partly furnished. Reasonable. 320 N. 9th St.

FOR RENT—Cool rooms in business part of city; summer rates; pays to investigate. 612½ Austin St.

FOR RENT—Nice large rooms; board if desired; all conveniences; close in. Old phone 1841. 235 N. 6th St.

FOR RENT—Furnished upstairs bedroom, with all conveniences. New phone 3106.

NO MATTER what your material needs may be, you are almost sure of satisfying them through News want ads.

THE LEWIS HOTEL, 305½ S. 5th St., nice cool well ventilated outside rooms, furnished or unfurnished. C. H. Lewis, Prop.

COOL bedrooms, all conveniences. 917 Austin. Both phones 2244.

1 MALE HELP.

WANTED—Men to learn the barber trade. Earn while learning. Few weeks completes. Tools given. Positions waiting. Our graduates qualified for high-salaried jobs. Catalogue explains. Write Moler Barber College, 111 Main St., Fort Worth, Tex.

BARBER TRADE taught by J. Burton, at Texas Barber College, world's greatest; position when competent; free catalogue explaining. Dallas, Texas.

SITUATIONS WANTED.

BARBER wants steady job, non-union; no booze fighter; can give reference; now employed. Address A. P. S., Dallas, 604 N. Akard St.

2 FEMALE HELP.

WANTEDAt once, girl to do light housekeeping work and look after 18-months-old baby. German or Bohemian preferred. Girls under 18 need not apply. Mrs. Cooper, 615 N. 5th St.

WANTED—Young lady for office work, preferably one with experience as solicitor. Call at News office.

A FIFTEEN-WORD WANT AD beginning every Friday, running through two Sundays, for 75 cents.

LIVESTOCK AND PETS.

YOU CAN MAKE a good living in your back yard raising Belgian hares. Full particulars and price list of all breeds, 10 cents. W. G. Thorson, Aurora, Colo.

9 BUSINESS CHANCES.

BAKERS ATTENTION—I have a modern electric bakery in good town; only one other baker; this is a fine opportunity to get into business; will take $800 to handle. Might arrange terms on half of this. E. J. Hager, Hillsboro, Tex.

22 HOUSES AND FLATS.

FOR RENT—Eight rooms, bath and toilet, especially suited for Mexican or colored rooming house. Low rent. John Finnigan Co., 116 N. 1st St.

FOR RENT—11-room, 2-story house, all conveniences; close in on S. 4th St., large ground, good barn, servants' house, garage, artesian water. All in first-class repair. A. J. Turner Land Co., new 272.

MR. RENT MAN, now is the time to start on a home. We can sell you a home with $50 cash, the balance like rent. Wake up. C. C. Shumway & Co., 109 S. 5th.

FOR RENT—4-room cottage, gas and bath. 1906 Burnett, $12. New phone 1375Y.

FOR RENT—7 nice rooms downstairs, all conveniences. 316 N. 7th St. See Mr. Parker at Goldstein & Migel.

FOR RENT—2-story, 5-room house, large porch; modern conveniences, 506 Dallas St., East Waco, $17.50 per month. Phone G. K. Hardwick at Wm. Cameron & Co., Inc., both phones 97.

FOR RENT—508 N. 5th St., 10 rooms and reception hall; newly papered; large porches. T. B. Barton, new phone 1664.

FOR RENT—5-room cottage, all modern conveniences, 12th and Vermont. New phone 3118.

FOR RENT—4-room cottage, with sleeping porch, completely furnished. 1005 S. 7th St., phone 1306W.

WANT TO RENT A HOUSE? READ NEWS WANT ADS. WANT TO SELL REAL ESTATE? THEN USE NEWS WANT ADS. THE NEWS REACHES THOUSANDS OF HOMES IN AND AROUND THIS VICINITY EVERY DAY.

FOR RENT—5-room modern cottage, 1308 N. 12th.

FOR RENT—8-room house, all modern conveniences. Texas Lumber and Loan Co.

FOR RENT—Nice modern 5-room bungalo, $25 per month. 1113 S. 5th St., T. W. Glass, both phones 1432.

18 WANTED.

WANTED—Milch cow for feed; best of care. 1710 Columbus St., new phone 1814W.

WANTED—To buy hogs and shoats. Clement Grain Co., old phone 398, new phone 1167.

WANTED—Three or four unfurnished rooms, not too far out. New phone 1280Z.

WANTED—To buy all your old books, also school books. Investigate our book bargains. A. F. Von Blon, 203 S. 4th St.

WANTED—Two unfurnished rooms for housekeeping; close in, with all conveniences. Ring new phone 3401.

COUPLE to occupy beautifully furnished room with board in private home. Ring 3011 new phone.

WANTED—You to know we make or repair any piece of furniture. Call phones new 160, old 720. Waco Barber Supply Co.

WANTED—Man with good car to travel with salesman. Apply today. Mr. Parrott, Metropole.

WANTED—Highest price paid for men's old clothing and shoes. Call 224 S. 8th or new phone [illegible]

WANTED—Stock to pasture; 4 miles S. 12th St. New phone 42, F 11, Tinsley Farm.

WANTED—At once, three cars of old rockers and dining chairs. New phone 157.

11 EDUCATIONAL.

FOR THE BEST in everything, attend Hill's Business College, Waco, Tex. Open day and night.

ATTEND TOBY'S BUSINESS COLLEGE. NONE BETTER. OPEN ALL YEAR. ALSO TEACH BY MAIL.

14 REAL ESTATE.

MR. RENT MAN—$100 will start you on a home at Lake View; balance like rent. Phone us, 776. C. C. Shumway & Co.

LAKE VIEW—We will build house to suit you at Lake View, with small payment down. C. C. Shumway.

LAKE VIEW PROPERTY IS SAFE as gold dollars. New 2-story brick school building; all cars stop; electric light wires are being strung to Lake View. 25 houses on addition. We will build a nice house with small cash payment. Phone us. Go out today. C. C. Shumway.

LIST YOUR PROPERTY with us for quick results. C. C. Shumway, 109 S. 5th St., on the ground floor.

IF YOU WANT TO SELL or trade, talk to us. C. C. Shumway & Co., on the ground floor, 109 S. 5th St.

WAKE UP—Now is the time to buy. We have some special bargains. C. C. Shumway & Co., on the ground floor, 109 S. 5th St.

FOR SALE—1 acre ground, 5-room house, on good road, 3 miles of city. Special price $1900; will take good vacant lot in North Waco as part pay. C. C. Shumway & Co., 109 S. 5th.

FOR TRADE—Nice 6-room residence in North Waco; will trade for farm or house and lots in either Dublin, Cisco, Hico, Stanford. C. C. Shumway & Co., 109 S. 5th.

LIST YOUR PROPERTY WITH US for quick results. C. C. Shumway & Co., 109 S. 5th.

WHY PAY CITY TAXES when you can buy new 5-room bungalow; butler's pantry, French doors, bath, kitchen sink; east front; 2 lots, $1950; $100 cash, balance like rent, at Lake View. C. C. Shumway & Co.

23 LOST, FOUND, STRAYED.

STOLEN, from trousers in auto during ball game at Gholson between Gholson and Goldstein-Migel, pocketbook containing note for $250 and $1.60 in silver. Return note to C. E. James, care Morning News and no questions will be asked.

LOST—Black onyx setting out of ring, with diamond in center. Finder please return to News for reward.

STOLEN, from in front of Morning News office July 27, black "Star" bicycle; Kelly handlebars, spring seat, vacuum cup tires. Reward, new phone 1964.

LOST—A book about 5 in. by 7 in., containing names of Waco Morning News subscribers. R. W. B., care News.

LOST—A baby's Val. lace cap, between Palace of Sweets and Stetler's. Finder call 2484W.

LOST—Gold fob with D. L. S. engraved; reward. Return to Morning News.

LOST—Pair bi-focal nose glasses in black case. Finder phone 2730 new. Reward. J. C. Deane, 817 Austin Ave.

LOST—Saturday night heart-shaped key ring of seven keys, with purse attached. Finder please phone old phone 1082 for reward. Mrs. Edgar Witt, 312 North Twelfth.

WHAT HAVE YOU LOST? WHAT HAVE YOU FOUND? WHAT DO YOU WANT TO BUY? A NEWS WANT AD WILL DO ANY OF THIS FOR YOU.

STRAYED—One small brown mule. Reward if delivered to Star Grocery, Sixth and Washington.

27 WOOD AND WOOD SAWING.

WHOLESALE and retail wood; large quantity, extra good post oak wood. J. F. Pearce, 608 Webster St., phone 1196.

FOR FIRST-CLASS OAK WOOD, call W. E. Hilley, new 3041, old 1412.

[illegible] STICKS dry postoak stove wood $1. E. B. Daniels, new phone 797.

WOOD SAWING—Ring new phone 1194 and get your wood sawed at once.

COTTON

Geo. H. McFadden & Bros. Agency
W. J. NEALE, Agent,
WACO, TEXAS.

Isidor Block, DOS. F.R.MET.S.
OPTOMETRIST & OPTICIAN
421 AUSTIN STREET, WACO, TEXAS.
The stands for Science, Service and Satisfaction in Eye Glasses. The only exclusive optician in Waco.

SOUTHERN PACIFIC LINES

New Orleans and return $10.00
(Exceptionally low rate.)
Selling Aug. 19, limited Aug. 24.

W. O. W., Port Arthur and return $6.05
Selling Aug. 8, limited to Aug. 11.

Houston and return $7.40
Selling Aug. 6 and 7, limited August 13th.

Tickets at summer rates to all points east and west. Information cheerfully given on application, H. & T. C. office, 112 South 4th street.

T. J. SHIELDS, C. P. A.

Gulf Coast Resorts
VIA
S. A. & A. P.
Round Trip Rates from Waco to
Corpus Christi $12.65
Aransas Pass $12.65
Rockport $13.05
On Sale Daily—Limit 90 Days.

TAKE THE
COTTON BELT ROUTE
To Memphis, St. Louis and the Southeast. Sleepers, chair cars and diners. For particulars call on
CITY TICKET OFFICE
111 S. Fourth St.
Both Phones 77.

Excursion Fares—
Los Angeles $65.00
San Francisco $65.00
San Diego $65.00
Go one way—return another.

Denver $36.75
Colorado Springs $33.75
Pueblo $31.95
And proportionately low round trip rates to many other points.

Santa Fe
FRED HARVEY MEALS
Call or write for descriptive literature and other information.
ASHLEY POYNOR, Agent
Phone 314 Peerless Bldg.

I. & G. N.
DEMOCRATIC CONVENTION—HOUSTON AND RETURN $7.50
On sale August 6 and 7, limit August 13.
Special Sleeper for this occasion open at 9 p. m. Train leaves at 11:05 p. m., arrives Houston 6:40 a. m.
REPUBLICAN CONVENTION—SAN ANTONIO AND RETURN $7.40
On sale August 6 and 7, limit August 11. Sleeper open 9 p. m.
Buy your tickets and get full information at
CITY OFFICE
404 Franklin St.—Peerless Bldg.
Phones 923.

Try our Sultana Brand Coffee, 30c lb. Mocha and Java flavors. Atlantic & Pacific Tea Co.—Adv.

POLLY AND HER PALS -:- -:- -:- -:- By CLIFF STERRETT

When you want anything—
Call Ind. 3465, S. W. 1132
The Morning News
"Want Ad" Department

Classified Business Directory

When you want anything—
Call Ind. 3465, S. W. 1132
The Morning News
"Want Ad" Department

SUBSCRIPTION RATES

DAILY AND SUNDAY, by carrier, 15 cents per week, 65 cents per month. By mail, three months, $1.50; six months, $2.50; one year, $5.00.

THE SUNDAY NEWS—Three months, 50 cents; six months, $1; twelve months $2.

SPECIAL RURAL ROUTE EDITION, Sunday excepted, $2.25 per year, $1.50 six months.

TELEPHONES

Business Office: Old 1132, New 3465; Editorial department, Old 2385, New 3466; society editor, Old and New 1958.

Entered at the Postoffice, Waco, Texas, as second class matter.

RATES FOR

CLASSIFIED ADS

1 insertion, per word.........1c
3 insertions, per word.........2c
5 insertions, per word.........3c
7 insertions, per word.........4c
8 or more insertions, ½c a word for each insertion.

No ad taken for less than 25 cents.

Sunday paper is counted as daily.

FOR QUICK SERVICE

Classified ads will be taken over the telephone and are payable on presentation by collector the same day the ads run. Ads for Sunday paper to be properly classified must be in this office before 7 o'clock Saturday night.

Call either phone 1132 and ask for Want Ad Department.

ALLIED PRINTING TRADES UNION LABEL COUNCIL WACO

Fix It!

McGUIRE'S is noted for superior quality of work done. French dry cleaning and pressing. Service unsurpassed. New phone 2626. 723 Washington St.

The following advertisers are artists in their line, being fully equipped and competent to care for your needs:

H. C. RAWLS, electric contractor, solicits repairing. 728 Austin St., new phone 430.

C. M. HALE repairs gas stoves; moves them for $1. New phone 1250.

TRUNKS and cases repaired right. Waco Trunk Factory, phone 884.

AMBOLD'S safe, lock and gun expert; safety razor blades sharpened. Phone 194. 113 N. 5th St.

CALL E. J. VANCE & CO., for prompt and efficient plumbing. 702 Austin Ave. Phone 205.

LITTLE FRENCHMAN'S — Established 1882. Cleaning, dyeing, pressing. 113 N. 4th St., phone 62.

LET US SAVE YOUR SOLES—Guarantee Shoe Shop, 308 Austin.

WE FIX ANYTHING, and it stays fixed. Phone 240.

WE WILL MAKE or duplicate any special piece of furniture. Let us know your wants. Phones, new 160, old 720. Waco Barber Supply and Mfg. Co.

LET US REPAIR your sewing machine; all work guaranteed; will call for and return promptly. Phones, new 160, old 720. Waco Barber Supply and Mfg. Co.

WE REPAIR any office or household furniture. Will call for and return. Phones New 160, Old 720. Waco Barber Supply and Mfg. Co.

KIRBY THE WOODWORKER—Auto bodies built. Wheels filled. Third and Washington. Phone 570.

RING J. F. HUNTER, Tinner, when anything leaks. 223 S. 8th St. Phone 237.

THE CLAY FRANCIS GARAGE cares for all auto needs. 715 Franklin St., phone 1199.

Oh You Watermelon!

When your mouth gets to watering, you will find iced watermelon and cantaloupe waiting for you at the following places:

AT 413 FRANKLIN ST., where the famous chile is served.

AT CAMERON PARK CASINO and the Grocery-So-Different. Iced artesian water free.

8 SPECIAL NOTICE.

RING 731, E. T. Alexander, Jersey males for service. 217 Washington.

BUILD WITH BRICK—Patronize home manufacturers. Harris Brick Co., 1118 Dallas St., new phone 2476.

WE REPAIR ANYTHING—Let us know your troubles. Our car will call promptly. Phones new 160, old 720. Wco Barber Supply Co.

MISS MINNIE OWENS.
Public stenographer, notary public, 414 Peerless Bldg., old phone 882.

FOR moving, packing and shipping, see Henslay-Smith Transfer and Storage Co., storage rooms 7th and Mary Sts. We work white men only. New phone 1120.

FURNITURE FOR SALE.

WE BUY, rent or exchange second hand furniture, easy payments, special bargains. We also call for and deliver. Marlow Bros., 510 Franklin St., new phone 1469.

12 FOR SALE.

900-ACRE RANCH 12 miles south of Gatesville, on Brown's creek; 150 acres in cultivation; good black land; some Johnson grass; good barn and ranch house; plenty of water and grass; close to school and church house; fenced and cross fenced. A. K. Smith, Ireland, Tex.

FOR SALE CHEAP—Set dining chairs, porch bed, rocker, rubber hose. 1105 N. 13th St., 1261 new phone.

FOR SALE—A Maxwell Mercury roadster car in fair shape; wanted trade for good motorcycle. Phone 115, Lorena.

FOR SALE—Unusual bargain in two rent bungalows within short distance of Amicable in north part. Corner location, with terrace and east front; bring in $45 per month on your investment. Take $800 cash, balance easy. This is your chance. P. O. Box 725.

FOR SALE—7-passenger Chalmers, model 18, 6-cylinder car. A bargain at $400. McLendon Hardware Co.

FOR SALE—Combination harness and saddle horse, with good buggy and harness. This is one of the classiest rigs in the city and can be bought cheap. Safe for children or lady to drive or ride. McLendon Hardware Co.

FOR SALE—1915 used Overland Six in unusual good condition and a bargain for quick sale. McLendon Hardware Co.

FOR SALE—One 5-passenger and one 2-passenger automobiles. Both in good condition. John Finnigan Co., 116 N. 1st.

BARGAIN—Crescent bicycle, 22 in. frame, coaster; good as new; price $13 cash or terms. 976, new phone.

FOR SALE—Ford roadster, rebuilt chassis, with new roadster body, fenders and running boards. McLendon Hardware Co.

FOR SALE—Roller-top desk, in good condition. New phone 1144.

FOR SALE—Piano and household furniture for sale cheap. 701 South 4th St.

FOR SALE CHEAP—Used lumber. See H. M. Baine at the Morning News.

FOR SALE OR TRADE—Stock farm of 900 acres, 50 miles of Waco; 4 miles of good town, school, church and railroad; 200 acres in cultivation; everlasting water. Good grass; want black land farm in exchange. Price $20 per acre. T. Rucker Stanford, 704 Amicable Bldg.

FOR SALE—A young bay mare and new runabout buggy and harness. Can be seen at Palace stable or old phone 198.

FOR SALE—Red Cormaux pigeons. New phone 3335Z, 2828 Gorman. Would consider good milk cow.

FOR SALE—One big bull tractor and P. & O. plow—an $800 outfit, for $400. Has only plowed forty acres, as good as new; purchaser can see it run to his satisfaction if taken by the first of September next. Address J. A. McGibbon, Liverpool, Brazoria County, Tex.

FOR SALE—Practically new Mitchell roadster, perfect condition; on my hands result forced sale; used only few weeks. J. C. Killgore & Co., 622-624 Franklin.

NINETEEN SIXTEEN 5-passenger Ford, good shape. Apply 713 Franklin.

FOR SALE CHEAP—Scholarship to two of the best business colleges in the south. If interested write Round-Up Management, Baylor University.

FARM FOR SALE—140 acres, 125 in cultivation, 2 to 3 miles east Bruceville; black land; well improved. Bargain at $75 per acre. W. T. Jones, Box 34, Taylor, Texas.

FOR SALE—One 5-passenger Marion automobile at a real bargain. Killgore Co., phones 1013. 622-24 Franklin.

A SNAP—Columbus phaeton in good condition, and No. 5 Underwood typewriter, $75 cash. New phone 1662.

FOR SALE—Several good milch cows, cash or installment; will trade for hogs. New phone 2282.

GOOD AS NEW—Herring Hall-Marvin safe, 27x17x14. Hodge Electric Co., 615 Franklin. New phone 2912.

FOR SALE—Twenty plate glass mirrors, 32x45 inches. Call 1532 old phone.

FOR SALE—A nice gentle horse and spider phaeton, with harness; a real nice bargain for cash. Percy Willis Auto Co.

FOR SALE—Almost new natural gas Detroit Jewel, $35 cooking stove for $25. 706 Austin St., new phone 2292.

FOR SALE—A No. 1 1914 5-passenger Overland car; also three enclosed delivery beds for Ford cars. Courthouse Garage. See Kelley.

FOR SALE—Five-room house in Palacios; front and back porch, on shell road, facing the bay; artesian water in house; cheap for cash, or will trade for Waco property. J. E. Stribling, Sanger Bros.

ONE 1913 Chalmers 6-cylinder automobile in first-class condition; lights and starter. A real bargain. Will consider small car as part pay. McLendon Hardware Co., Automobile Dept.

FOR SALE—Practically new Ford car on account of leaving town, $300. Court House Garage.

FURNITURE ON EASY PAYMENTS.
Big stock.
Best goods.
Best prices.
Not in high-rent district.
28 years in Waco.
Walk a block and save a dollar.
RAY ROWELL.
305-307 Washington St.,
New phone 33. Old phone 591

ONE 1913 CADILLAC automobile, overhauled and in perfect condition; electric lights and starter; a real bargain. Will consider small car as part payment. McLendon Hardware Co., Automobile Dept.

13 TRADE AND EXCHANGE.

SALE—Two Jersey milch cows for sale or trade for dry cows. New phone 731, 217 Washington.

FOR TRADE—4-room house and quarter of a block in small town; will take vacant lots or automobile. Address Box S., care News.

FOR SALE and trade, $500 equity in Provident Heights lot; will take car or twin motocycle. New phone 1337.

WACO FURNITURE COMPANY
Can furnish your home complete
For less money.
Cash or easy payments.
We buy, sell, rent, exchange and repair.
205 Washington St. New phone 3133.
C. J. Massey, Mgr.

DAILY SHORT STORY.

"AUF WIEDERSEHN."

By EARL REED SILVERS.

(Copyright, 1916, by the McClure Newspaper Syndicate.)

They sat in the swinging couch of the Country club veranda. Mildred Terrill spoke first.

"We haven't been together at a dance for five weeks," she said.

"No," he answered, "not since you cut the last waltz at the Assembly ball."

"Are you still angry about that?"

"Yes." Cliff Hillman's lips were compressed tightly. "It was the worst thing that ever happened to me."

"I didn't do it purposely." She looked at him with big, appealing eyes.

"No, it was worse than that. You just forgot me."

"Will you let me explain?"

"I don't see that there's anything you can say to better it."

"But there is."

"What?" He looked gloomily over the rolling golf links.

"I didn't know that the last dance had started. I was walking with Arthur between dances, and we went just a little too far. We couldn't hear the music where we were."

"If you were with me, do you think you would forget about the next dance—if you had it with Arthur?" He looked at her half angrily.

"Yes." Her voice was soft.

"Do you know what the waltz was that you forgot?"

"It was 'Auf Wiedersehn.'"

"Yes, our dance." He turned to her directly. "Do you remember how, when we first heard that piece, you said that we should always dance it together?"

"Yes, I remember."

"I was crazy about you that night, and 'Auf Wiedersehn' was the most wonderful dance I had ever heard. You seemed to care a lot then."

"I did." If he had seen the light in her eyes, he would have thrilled at the message it conveyed. But he was looking into the distance.

"And still, just a week later, you cut it to go walking with Arthur Hale."

"I told you I was sorry." She spoke spiritedly. "I am sorry, but there isn't anything else I can do. Is there?"

"No," he answered, but he said it in a way that meant "yes."

"What's past is past," she continued. "Don't you want to be good friends again?"

"Of course, but it isn't much use now."

"Why?"

"Because of something I heard."

"What was it?"

"I heard this morning," he spoke slowly, "that you are engaged to Arthur Hale."

"Who told you?"

"I promised I wouldn't say."

"Do you believe it?"

He was silent for a moment before answering.

"I don't know," he said finally. "You and Arthur had been going together for a long time before you met me. There were rumors of an engagement then, and after what happened at the Assembly ball I can't help thinking that maybe it is true."

"It isn't true; I'm not engaged to any one." She looked fairly into his brooding eyes.

"I'm glad." He smiled for the first time during the conversation. "Maybe we might have 'Auf Wiedersehn' together tonight," he suggested.

She glanced at the order in her hand.

"It's the tenth dance," she said hesitatingly, "and I am to have that with Arthur."

He scowled.

"I knew it. And that was always going to be our dance."

"I'm sorry."

"I'm sorry, too." He rose as the orchestra struck up a lively fox trot. "Here comes Arthur now," he said. "This is probably his dance, too."

"Yes, it is." She hesitated. "Maybe——" she began. But before she could speak further Arthur Hale appeared on the scene.

"It's our dance, Mildred," he announced. "Come on—it's a wonder."

The girl threw a glance over her shoulder as she walked away, but Cliff did not see her. He was thinking of "Auf Wiedersehn" and all that it had meant to him.

While the others were dancing, he walked to the end of the porch and seated himself in the shadows. The music died away, but he did not stir. Suddenly he heard a girl's voice. It was Mildred's.

"Do you mind," she was saying, "if I give the tenth dance away?"

"Of course I do." Arthur spoke with the self-assurance which was his most notable characteristic. "That's 'Auf Wiedersehn,' and it's mine."

"No," the girl said, "not yours. I'm sorry, but I'll have to give it away."

"What?" The man's voice rang out angrily.

"You have ten others, and I think you can very easily give one away. At any rate, I'm going to take it."

"Well, of course you can do what you want to."

"And you won't be angry?"

"Yes, I shall be."

"Well, you'll have to be then." She spoke as if she didn't care. I'm going to give it to Clifford.

"Who?"

"To Clifford Hillman."

"Oh, so you're going back to him?" There was a sneer in his voice.

"I think you've said enough, Arthur." She spoke quietly.

"I beg your pardon." Hale accepted his defeat like a man. "I'll see if I can find him for you."

"Thank you! I'll wait here."

After he had gone, Cliff emerged from the shadows.

"Mildred!" he said.

"Oh!" She blushed deeply. "Did you hear what I said."

"Yes," he answered.

When Hale came back to tell Mildred that his search was in vain, he could not find her, for she was hidden in the shadows which bordered the golf links.

The ninth dance was just starting when she and Cliff returned to the veranda. She glanced at her card.

"This is with Arthur," she said. "I must tell him."

"And the next is 'Auf Wiedersehn.'"

"Yes," she answered, "the next is our dance." She laid her hand on his arm. "Good-bye, dear," she whispered.

"Till we meet again," he returned.

HOUSEKEEPING ROOMS FOR RENT

FOR RENT—Apartment, 3 large cool unfurnished rooms, one block Herring avenue car. Garage. 2025 N. 6th St., new phone 3154.

FOR RENT—Two nicely furnished apartments, southern exposure; linen and silver; everything complete. New phone 479.

FOR RENT—New apartment, 5 rooms, hot water; sleeping porch; gas. 318 N. 4th. Old phone 2280.

FOR RENT—Elegant, new, modern, south apartment, unfurnished. Three rooms with bath and screened porch, at Ellis Hardy's, 324 N. 11th St.

618 N. 4TH, 2 south rooms, furnished complete for housekeeping. New phone 2081.

FOR RENT—Cheap apartments for adults—615 N. 5th St.

FOR RENT—4 rooms, all conveniences. 316 N. 7th St., see Mr. Parker at Goldstein-Migel Co.

FOR RENT—Four rooms, fronting southeast, in North Waco. All conveniences, pure artesian water; will rent either furnished or unfurnished. New phone 3220.

2-ROOM apartment, furnished; 3-room apartment unfurnished; reasonable; on car line. Ring 2508—W.

TWO furnished south rooms, with all conveniences for rent. 619 Elm St.

FOR RENT—To couple only, three completely furnished housekeeping rooms; private bath, water and lights. 1425 Washington St.

FOR RENT—Three connecting rooms, with all conveniences, close in on car line. New phone 2044, 160.

THREE-ROOM APARTMENT, unfurnished; bed rooms for men; terms reasonable. 1015 Columbus St.

FOR RENT—Housekeeping rooms, newly papered; everything furnished, at 506 Jefferson St.

21 ROOMS AND BOARD.

FOR RENT—To couple, very desirable room and board in beautiful private home. Mrs. McCutcheon, 2518 Colcord, old phone 2678.

GOOD ROOM AND BOARD, 808 N. 5th St., new phone 2507.

529 N. 11TH—Room and board, with electric fans. Call new phone 727.

FOR RENT—Furnished rooms, with board. 904 Washington, old phone 2287.

WANTED—Boarders; also day boarders 701 Columbus St., new phone 1518X.

GOOD room and board, $6 per week. 1001 Austin St., new phone 2165.

15 CLEANING AND PRESSING.

I WILL PAY more for men's second hand clothes than anybody. Palm Beach suits cleaned and pressed 50c; suits pressed 25c. Everything guaranteed first class. Burnetts, 413 Franklin, new phone 463.

EXPERT CARPET CLEANING—Vacuum process, reasonable prices. Wilson's carpet cleaning shop, new phone 1831.

LUMBER AND BUILDING MATERIALS.

LONG LEAF LUMBER direct from the mills. Complete house bills shipped anywhere; quick shipments, high quality, close prices. Grade and count guaranteed. Examination allowed. Send estimate. Independent Co-Operative Lumber Co., Lake Charles, La.

WANTED TO BUY.

WILL PAY CASH for light second-hand auto. Must be bargain. Address P. O. Box 226.

17 AUTOMOBILES.

FOR SALE—A good 1914 Hupmobile. Call 366.

20 ROOMS FOR RENT.

FOR RENT—Nice cool south front bed room, furnished or unfurnished. 1013 S. 10th St.

FOR RENT—Furnished bed rooms, adjoining bath; hot water; 318 N. 4th St., new phone 564.

FOR RENT—Furnished rooms at 522 Webster St.

FOR RENT—Furnished rooms for light housekeeping at 506 Jefferson, new phone 2225.

WELL FURNISHED southeast rooms for light housekeeping. 611 S. 8th St., old phone 1690.

610 S. 5TH ST.—Nice cool room; also housekeeping rooms, close in. New phone 1934.

ONE large front room, furnished complete for housekeeping. New phone 1560.

FURNISHED ROOMS, board optional. Tubb House, 401 Columbus, phone 2496.

COOL ROOMS for rent, also part or all of house, furnished or partly furnished. Reasonable. 320 N. 9th St.

FOR RENT—Cool rooms in business part of city; summer rates; pays to investigate. 612½ Austin St.

FOR RENT—Nice large rooms; board if desired; all conveniences; close in. Old phone 1841, 235 N. 6th St.

FOR RENT—Furnished upstairs bedroom, with all conveniences. New phone 3106.

NO MATTER what your material needs may be, you are almost sure of satisfying them through News want ads.

THE LEWIS HOTEL, 305½ S. 5th St., nice cool well ventilated outside rooms, furnished or unfurnished. C. H. Lewis, Prop.

COOL bedrooms, all conveniences. 917 Austin. Both phones 2244.

1 MALE HELP.

WANTED—Men to learn the barber trade. Earn while learning. Few weeks completes. Tools given. Positions waiting. Our graduates qualified for high-salaried jobs. Catalogue explains. Write Moler Barber College, 111 Main St., Fort Worth, Tex.

BARBER TRADE taught by J. Burton, at Texas Barber College, world's greatest; position when competent; free catalogue explaining. Dallas, Texas.

SITUATIONS WANTED.

BARBER wants steady job, non-union; no booze fighter; can give reference; now employed. Address A. P. S., Dallas, 604 N. Akard St.

2 FEMALE HELP.

WANTEDAt once, girl to do light housekeeping work and look after 18-months-old baby. German or Bohemian preferred. Girls under 18 need not apply. Mrs. Cooper, 615 N. 5th St.

WANTED—Young lady for office work, preferably one with experience as solicitor. Call at News office.

A FIFTEEN-WORD WANT AD beginning every Friday, running through two Sundays, for 75 cents.

LIVESTOCK AND PETS.

YOU CAN MAKE a good living in your back yard raising Belgian hares. Full particulars and price list of all breeds, 10 cents. W. G. Thorson, Aurora, Colo.

9 BUSINESS CHANCES.

BAKERS ATTENTION—I have a modern electric bakery in good town; only one other baker; this is a fine opportunity to get into business; will take $800 to handle. Might arrange terms on half of this. E. J. Hager, Hillsboro, Tex.

22 HOUSES AND FLATS.

FOR RENT—Eight rooms, bath and toilet, especially suited for Mexican or colored rooming house. Low rent. John Finnigan Co., 116 N. 1st St.

FOR RENT—11-room, 2-story house, all conveniences; close in on S. 4th St., large ground, good barn, servants' house, garage, artesian water. All in first-class repair. A. J. Turner Land Co., new 272.

MR. RENT MAN, now is the time to start on a home. We can sell you a home with $50 cash, the balance like rent. Wake up. C. C. Shumway & Co., 109 S. 5th.

FOR RENT—4-room cottage, gas and bath. 1906 Burnett, $12. New phone 1375Y.

FOR RENT—7 nice rooms downstairs, all conveniences. 316 N. 7th St. See Mr. Parker at Goldstein & Migel.

FOR RENT—2-story, 5-room house, large porch; modern conveniences, 506 Dallas St., East Waco, $17.50 per month. Phone G. K. Hardwick at Wm. Cameron & Co., Inc., both phones 97.

FOR RENT—508 N. 5th St., 10 rooms and reception hall; newly papered; large porches. T. B. Barton, new phone 1664.

FOR RENT—5-room cottage, all modern conveniences, 12th and Vermont. New phone 3118.

FOR RENT—4-room cottage, with sleeping porch, completely furnished. 1005 S. 7th St., phone 1306W.

WANT TO RENT A HOUSE? READ NEWS WANT ADS. WANT TO SELL REAL ESTATE? THEN USE NEWS WANT ADS. THE NEWS REACHES THOUSANDS OF HOMES IN AND AROUND THIS VICINITY EVERY DAY.

FOR RENT—5-room modern cottage, 1308 N. 12th.

FOR RENT—8-room house, all modern conveniences. Texas Lumber and Loan Co.

FOR RENT—Nice modern 5-room bungalo, $25 per month. 1113 S. 5th St., T. W. Glass, both phones 1432.

18 WANTED.

WANTED—Milch cow for feed; best of care. 1710 Columbus St., new phone 1814W.

WANTED—To buy hogs and shoats. Clement Grain Co., old phone 398, new phone 1167.

WANTED—Three or four unfurnished rooms, not too far out. New phone 1280Z.

WANTED—To buy all your old books, also school books. Investigate our book bargains. A. F. Von Blon, 203 S. 4th St.

WANTED—Two unfurnished rooms for housekeeping; close in, with all conveniences. Ring new phone 3401.

COUPLE to occupy beautifully furnished room with board in private home. Ring 3011 new phone.

WANTED—You to know we make or repair any piece of furniture. Call phones new 160, old 720. Waco Barber Supply Co.

WANTED—Man with good car to travel with salesman. Apply today. Mr. Parrott, Metropole.

WANTED—Highest price paid for men's old clothing and shoes. Call 224 S. 8th or new phone [illegible]

WANTED—Stock to pasture; 4 miles S. 12th St. New phone 42, F 11, Tinsley Farm.

WANTED—At once, three cars of old rockers and dining chairs. New phone 157.

11 EDUCATIONAL.

FOR THE BEST in everything, attend Hill's Business College, Waco, Tex. Open day and night.

ATTEND TOBY'S BUSINESS COLLEGE NONE BETTER. OPEN ALL YEAR. ALSO TEACH BY MAIL.

14 REAL ESTATE.

MR. RENT MAN—$100 will start you on a home at Lake View; balance like rent. Phone us, 776. C. C. Shumway & Co.

LAKE VIEW—We will build house to suit you at Lake View, with small payment down. C. C. Shumway.

LAKE VIEW PROPERTY IS SAFE as gold dollars. New 2-story brick school building; all cars stop; electric light wires are being strung to Lake View, 25 houses on addition. We will build a nice house with small cash payment. Phone us. Go out today. C. C. Shumway.

LIST YOUR PROPERTY with us for quick results. C. C. Shumway, 109 S. 5th St., on the ground floor.

IF YOU WANT TO SELL or trade, talk to us. C. C. Shumway & Co., on the ground floor, 109 S. 5th St.

WAKE UP—Now is the time to buy. We have some special bargains. C. C. Shumway & Co., on the ground floor, 109 S. 5th St.

FOR SALE—1 acre ground, 5-room house, on good road, 3 miles of city. Special price $1900; will take good vacant lot in North Waco as part pay. C. C. Shumway & Co., 109 S. 5th.

FOR TRADE—Nice 6-room residence in North Waco; will trade for farm or house and lots in either Dublin, Cisco, Hico, Stanford. C. C. Shumway & Co., 109 S. 5th.

LIST YOUR PROPERTY WITH US for quick results. C. C. Shumway & Co., 109 S. 5th.

WHY PAY CITY TAXES when you can buy new 5-room bungalow; butler's pantry, French doors, bath, kitchen sink; east front; 2 lots, $1950; $100 cash, balance like rent, at Lake View. C. C. Shumway & Co.

23 LOST, FOUND, STRAYED.

STOLEN, from trousers in auto during ball game at Gholson between Gholson and Goldstein-Migel, pocketbook containing note for $250 and $1.60 in silver. Return note to C. E. James, care Morning News and no questions will be asked.

LOST—Black onyx setting out of ring, with diamond in center. Finder please return to News for reward.

STOLEN, from in front of Morning News office July 27, black "Star" bicycle; Kelly handlebars, spring seat, vacuum cup tires. Reward, new phone 1964.

LOST—A book about 5 in. by 7 in., containing names of Waco Morning News subscribers. R. W. B., care News.

LOST—A baby's Val. lace cap, between Palace of Sweets and Stetler's. Finder call 2484W.

LOST—Gold fob with D. L. S. engraved; reward. Return to Morning News.

LOST—Pair bi-focal nose glasses in black case. Finder phone 2730 new. Reward. J. C. Deane, 817 Austin Ave.

LOST—Saturday night heart-shaped key ring of seven keys, with purse attached. Finder please phone old phone 1082 for reward. Mrs. Edgar Witt, 312 North Twelfth.

WHAT HAVE YOU LOST? WHAT HAVE YOU FOUND? WHAT DO YOU WANT TO BUY? A NEWS WANT AD WILL DO ANY OF THIS FOR YOU.

STRAYED—One small brown mule. Reward if delivered to Star Grocery, Sixth and Washington.

27 WOOD AND WOOD SAWING.

WHOLESALE and retail wood; large quantity, extra good post oak wood. J. F. Pearce, 608 Webster St., phone 1196.

FOR FIRST-CLASS OAK WOOD, call W. E. Hilley, new 3041, old 1412.

100 STICKS dry postoak stove wood $1. E. B. Daniels, new phone 797.

WOOD SAWING—Ring new phone 1194 and get your wood sawed at once.

COTTON
Geo. H. McFadden & Bros. Agency
W. J. NEALE, Agent,
WACO, TEXAS.

Isidor Block, DOS. FR. MET. S.
OPTOMETRIST & OPTICIAN
421 AUSTIN STREET, WACO, TEXAS.
This stands for Science, Service and Satisfaction in Eye Glasses. The only exclusive optician in Waco.

SOUTHERN PACIFIC LINES
New Orleans and return $10.00
(Exceptionally low rate.)
Selling Aug. 19, limited Aug. 24.
W. O. W., Port Arthur and return $6.05
Selling Aug. 8, limited to Aug. 11.
Houston and return $7.40
Selling Aug. 6 and 7, limited August 13th.
Tickets at summer rates to all points east and west. Information cheerfully given on application, H. & T. C. office, 112 South 4th street.
T. J. SHIELDS, C. P. A.

Gulf Coast Resorts
VIA
S. A. & A. P.
Round Trip Rates from Waco to
Corpus Christi $12.65
Aransas Pass $12.65
Rockport $13.05
On Sale Daily—Limit 90 Days.

TAKE THE
COTTON BELT ROUTE
To Memphis, St. Louis and the Southeast. Sleepers, chair cars and diners. For particulars call on
CITY TICKET OFFICE
111 S. Fourth St.
Both Phones 77.

Excursion Fares—
Los Angeles $65.00
San Francisco $65.00
San Diego $65.00
Go one way—return another.
Denver $36.75
Colorado Springs $33.75
Pueblo $31.95
And proportionately low round trip rates to many other points.
Santa Fe
FRED HARVEY MEALS
Call or write for descriptive literature and other information.
ASHLEY POYNOR, Agent
Phone 314 Peerless Bldg.

I. & G. N.
DEMOCRATIC CONVENTION—HOUSTON AND RETURN $7.50
On sale August 6 and 7, limit August 13.
Special Sleeper for this occasion open at 9 p. m. Train leaves at 11:05 p. m., arrives Houston 6:40 a. m.
REPUBLICAN CONVENTION—SAN ANTONIO AND RETURN $7.40
On sale August 6 and 7, limit August 11. Sleeper open 9 p. m.
Buy your tickets and get full information at
CITY OFFICE
404 Franklin St.—Peerless Bldg.
Phones 923.

Try our Sultana Brand Coffee, 30c lb. Mocha and Java flavors. Atlantic & Pacific Tea Co.—Adv.

POLLY AND HER PALS

By CLIFF STERRETT

The HIPPODROME
WHERE WACO IS ENTERTAINED.

FRANK KEENAN, LOUISE GLAUM AND CHARLES RAY, IN
"HONOR THY NAME"
AND CHESTER CONKLIN IN
"His First False Step"
A race track man would call this bill "the one best bet" in Waco today.
10c COOL—PLEASANT 20c

The
Citizens National Bank
of Waco
Capital, Surplus and Undivided Profits $375,000.00
Our endeavor is to make our service such that our customers will recommend it. New accounts invited.
W. D. Lacy, President.
L. B. Black, Cashier — E. G. Lilly, Assistant Cashier
C. H. Higginson, Vice President — C. B. Schuler, Assistant Cashier

MOWER SALE
We still have a few Lawn Mowers on hand and while they last we will offer them at exceptionally low prices.
This is your chance to buy a high grade Mower at a very low price.
NASH ROBINSON & CO.
10th-Austin Ave.

AT THE NICKEL.

Beautiful Viola Dana in "Gladiola" tomorrow.

Improvement Notes

The roof is being put on the handsome new brick building erected by the American Express company at the Katy depot, just west of the passenger depot of the railroad. The structure is a very pretty one, and will place the American Express company in possession of one of the nicest and best equipped express buildings in the state.

Rufus F. Bassett, a well known traveling man, is having a beautiful cottage erected at Twenty-sixth and Sanger avenue, the foundations having been put in already. Several other nice residences have been erected in that part of Waco recently as well as in other parts of the city.

National Guardsmen Movie Actors.

In these days of pinched financial circumstances among guardsmen on the Mexican border, employes of the Vitagraph-Lubin-Selig-Essanay, Inc., who answered the president's call, have been the envy of their fellow troopers, for not only have they been receiving their regular pay envelope from the government and their weekly salary from the company employing them, but this month they received substantial checks from the Big Four company, as a result of the fourth distribution of the V-L-S-E profit sharing fund.

AUTO TO HOLINESS MEETING.

For auto service to the Holiness meeting telephone the Weatherred Transfer Co., No. 23.—Adv.

Local Deaths

Mrs. Mary W. Taylor.

Funeral services of Mrs. Mary W. Taylor, aged 44, were held from the residence at 719 South Ninth street yesterday afternoon at 4 o'clock. Interment followed in Oakwood cemetery. Revs. D. A. McGuire and H. Dietz officiated. Mrs. Taylor passed away on Saturday evening after an extended illness. She had lived in Waco for about thirty-five years, and as a member of the Fifth Street Methodist church and a woman of many charitable acts had come to be known for a Christian character. She is survived by four daughters.

TOO LATE TO CLASSIFY.

ALMOST NEW 4-room cottage, $9 per month. Old phone 1069.

SACRIFICE, QUICK SALE—Small cash payment or auto, balance to suit—attractive six-room bungalow (ideal home), all modern conveniences, north part, choice lot, close in on car line and bitulithic pavement. Address Box 97, care News.

Experts do our Dry Cleaning and Pressing, and our plant is known for its "service unsurpassed." Bruck & Bruck, owners of McGuire's. New phone 2626.—Adv.

Stop your auto in front of Carter's Drug store—it's the handiest place to buy your drugs and cold drinks.—Adv.

Courtesy coupled with dispatch is gaining us new customers each day. Our service is unsurpassed. Bruck & Bruck, new owners of McGuires. New phone 2626.—Adv.

TODAY
Star of "WHO PAYS"
HENRY KING
in "The Sand Lark" A Knickerbocker Star Feature
Picture With a Punch for Particular People
TOMORROW
Viola Dana in "GLADIOLA"
Edison Four-part Feature—Extremely Beautiful
NICKEL

AT THE HIPPODROME

Frank Keenan, with Charles Ray and Louise Glaum, appearing in "Honor Thy Name."

¶ PERSONAL MENTION ¶

S. A. White of Irene was in Waco yesterday.

Everett Lloyd of Dallas was in the city yesterday.

J. D. Stewart of Brownwood was here on business Saturday.

John Hobson of Wichita Falls is in Waco on business for a few days.

Miss Edith Frazier of 1137 North Thirteenth street is spending a few days at the Lampasas encampment this week.

Dr. Rowe and wife and Miss Mabel Alexander left yesterday for Nashville, Tenn., where they will be for some time.

Mrs. J. B. Tidwell leaves this week for an extended visit with relatives and friends in Alabama, Georgia and Louisiana.

Dr. F. P. Culver, pastor of Austin Avenue Methodist church, goes to Mineral Wells today, where he will spend his vacation.

Dr. B. J. French and wife left yesterday for Denver, Colo., where they will stay until about the first of September. They will visit their son, Jake French, while absent.

J. C. Beam, assistant general passenger agent of the Southern railway, with headquarters in Atlanta, Ga., spent yesterday in Waco, returning last night to his home city. Mr. Beam, while here, visited with his brother-in-law, Leslie Gardner; Mr. Beam married Miss Lilith Gardner, daughter of Mr. and Mrs. F. M. Gardner, and visits Waco from time to time, having made a number of friends in this city. He is one of the best known railroad men in the southwest. He was out on a business trip, and could only stay a snort time.

¶ CITY NEWS BRIEFS ¶

The minutes of the Woman's Missionary Society of the Central Texas Methodist conference show that the Austin Avenue Missionary Society raised $100 more than any other society in the conference last year.

The democratic and republican hosts will assemble in Houston and San Antonio the first of this week and look after the matters entrusted to them. Waco will be represented in each of these gatherings by strong men.

While riding his bicycle toward the business district yesterday afternoon, A. C. Jackson who lives at 700 South Fifth street, received a fall that resulted in a broken left arm and a bruised hip. Mr. Jackson is a city letter carrier.

Chief of Police Guy McNamara left last night for Houston to attend the annual meeting of the Texas Police Chiefs' convention. The chief will spend practically the entire week in the Bayou City. Russell H. Kingsbury, an honorary member of the association, plans to be present also.

The question of whether there will be an old settlers' reunion in this county this year will be determined definitely at a meeting to be held August 10, at the office of Moore & Moore on South Fourth street. The reunion last year was one of the most enjoyable occasions of the kind ever experienced here.

"The railroad passenger business is gradually picking up, and we expect a satisfactory business before so very long," said T. H. Lawrence, assistant general passenger agent of the Cotton Belt while in Waco Saturday. Mr. Lawrence reported that crops were excellent up and down the line, and that the showers would do good, as the crops had reached a point where rain would do good. He was optimistic as to the future.

Waco Is Safe on Factory Power If Strike Matures

An inquiry into the factory power of Waco, suggested by the possibility of the threatened railroad strike cutting off the coal supply and by the fact that Dallas manufactories are having to dispense with the use of gas for the time being, shows that this city is fortunate in its power supplies.

The majority of Waco factories, and practically every single small factory, use electrical power which is generated by the Texas Power and Light company's plant on the East side. Other concerns use gas or coal for their steam power. The electrical power is produced from gas, and practically all of the coal burning factories could quickly install gas burners in case of a coal shortage. So Waco power is largely contingent on the gas supply, and Manager F. L. Booth of the power and light company declared yesterday that there need be no uneasiness on the part of the gas supply here for all purposes for several years at least. This in spite of the unusual shortage of North Texas gas supply gas systems.

"Not only have we sufficient gas under normal conditions for home and factory consumption in Waco, but a great condenser is being installed at the wells which will practically double the volume of gas here," said Mr. Booth. He could not see any danger of Waco factories being seriously affected by a coal shortage unless something unforeseen should happen to the gas wells to cut off this fuel supply.

University Buys Old Historical Southern Newspaper Files

The University of Texas has just purchased the files of two Charleston, S. C., newspapers, the Charleston Gazette and the Charleston Courier, later called the News and Courier. The files cover a period from 1799 to 1910, and the purchase is one of the most important in library deals of the year. Their acquisition by the University of Texas was made possible through the generosity of Major George W. Littlefield, who has established a substantial fund for the purchase of southern literature of historical value. Both the papers named had distinguished editors. Ebenezer Smith-Thomas and W. Gilmore Sims edited the Gazette. Both were authors as well as editors.

Among the prominent men who at various times served as editors of the Courier were Richard Yeadon, Jr., Alexander Carroll, Henry M. Cushman, Wm. B. Carlisle, Augustus C. Andrews, Thomas Young Simons, F. W. Dawson and James O. Hemphill. Simons was a graduate of Yale, member of the South Carolina secession convention and a man of much importance in public affairs after the war. Hemphill was a nephew of John Hemphill, chief justice of the supreme court of Texas.

A number of strong libraries in the north and east desired to purchase these files and the University of Texas is considered most fortunate in acquiring them. This is the third important collection of newspapers added by purchases made out of the Littlefield fund for southern literature, the others having been a file of Richmond papers, 1820 to 1865, and a file of Washington papers, 1815-1867. There are 243 volumes in the Charleston purchase, and special shelving will be arranged to make it available. The shipment weighed nearly two and one-half tons.

Courteous treatment is one of the aims of Bruck & Bruck, new owners of McGuires. Call new 2626.

New furniture, new management, new moral—Waverly Hotel.—Adv.

AT THE NICKEL.

Henry King of "Pay Dirt" in "The Sand Lark" today.

WOULD GIVE NAMELESS BABIES A FAIR CHANCE

SUPERINTENDENT J. L. RUSSELL TELLS OF WORKING RESCUE HOME.

Thinks That Foster Parents for Child Will Help Mother Redeem Herself.

The quarterly meeting of the board of physicians was held in the Home of the Good Shepherd Friday evening, August 3, and the work of the home for the past three months was reviewed and approved. Its methods of work along financial lines and also with reference to the adoption of infants were thoroughly discussed.

The question of support, daily bread, food and raiment, is one of the first questions to be settled with every home or institution with hungry mouths to feed.

We cannot deal with this subject in a haphazard sort or way; we must have a sound business method on which to operate, if we succeed. Three meals a day must be provided; the rent must be paid; the telephone, light and gas men want their pay and must have it; (we have just had experience on that line), and dozens of other things constantly call for money. Now, one can play along and do nothing and it doesn't cost much. But we are here with the Home of the Good Shepherd to work for God by helping unfortunate humanity, and by the help of the Lord we are doing it—and it costs.

Times have changed in the past few years. Charity institutions have multiplied until avenues are leading out in every direction through which the people are directing their benefactions. The result is that money now given to charity is divided up into hundreds of little bits "to help all a little," and many suffer for want want of support.

The people of Texas are a big-hearted people and their ears are ever open to the real cry of distress and suffering; but sometimes this cry does not arise for want of money, but may be wrung from the broken heart of a poor ruined girl who in a moment of weakness has listened to the voice of the tempter, yielded to her betrayer and been robbed of her virtue and must seek a place of seclusion—a home for unfortunate girls. She has saved up enough money to pay her expenses or perhaps her family or friends have money and do not want charity, but the girl needs the moral and religious help and training given in the home—to prepare her to take up the broken threads of life and battle with the world again. Do we reject her because she has money? No; it is a part of our common sense and business management to encourage patronage from pay cases, just like a business man likes to have good cash customers and the minister likes a few good men in his church who can go down deep in their pockets for money to support the church, still not ignoring the poorer members.

I cannot turn the girl away because she needs us and we need her; and I cannot reject her money and ask the public to support her as a charity case.

The question of adopting infants into homes and "saparating mothers and their offspring" is purely a personal matter with these young girls and we leave it with them to decide. We have not space to discuss fully the merits of this subject. Do we accept money for adopting babies in homes?

If infants are born in this home no charges are made for adopting the child. But we have cases like this: A young mother brought us a babe a few days ago, wishing us to take it and adopt it. I said "I may have to keep the baby a month or two, and our nurse has several babies on hand, and mothers also, to nurse, and I have no money to hire extra help." "Oh, I have the money to pay all expenses," she said, "of placing my child in a good home." We have taken many such cases as it is purely a matter of reasonable compensation for services rendered.

We believe scarcely any fallen girl is competent to care for, educate and train up a child. Not one in five has the means to do it; not one in five has a permanent home to keep the child in, and it becomes a little tramp from place to place, and if she works out it just stays anywhere during the day. Besides, the mother is obliged to tell the people daily she is a fallen girl, which increases her temptations and no one wants her with her child in their homes; or she has to resort to lying by saying she has a husband somewhere. She soon becomes discouraged and goes down to the red-light district and the child grows up to fill the ranks of criminals.

We recommend: Give the child a good home and the name of the foster parents. Give it a chance—which it has a right to—and this gives the mother a chance to redeem herself.

J. L. RUSSELL, Supt.

Y. M. C. A. Board Will Consider Physical Director Vacancy

There will be a meeting of the board of directors of the Young Men's Christian association this evening at 8 o'clock in the association building. Among other matters of business, it is expected that the directors will consider the vacancy in the physical department caused by the resignation and departure of Physical Director E. W. Conway.

Ladies, have you seen the dainty work in our windows? Bruck & Bruck, new owners of McGuire's, 723 Washington street. New phone 2626.—Adv.

OUR
Remodeling Sale
In the Boys' Department Should Attract Every Parent in This Section

High class Boys' Apparel never was offered at lower prices than those announced in both of yesterday's papers for the Remodeling Sale in our Boys' Department.

Take advantage of this sale to outfit the little fellows for early Fall school apparel, as well as for their present needs.

Sanger Boys' Apparel does away with the invariable caution, "take care of your clothes," for Sanger Boys' Clothes are built to take care of themselves.

Make the most of the low prices and supply the boys' needs today.

Much of Interest at the Sanger Store These Days

Aside from hundreds of August money-saving opportunities that greet you in each and every department of the Sanger Store, you'll find that our army of expert buyers who have been in the markets these several weeks past have been unusually busy and the result of their work is found in the many new and interesting styles and novelties that daily make their appearance in each and every department. We invite you to come and inspect the new things. It matters not whether you buy, you are always welcome at Sanger's.

Sanger Brothers

¶ THEATRES ¶

HIPPODROME.

"Honor Thy Name."

Taken as a whole, "Honor Thy Name," showing at the Hippodrome today and Tuesday, will stand as one of the very best of all the Triangle-Ince releases. It is artistic, human, tensely dramatic and exceptionally played by every character in the cast, stars and support alike. Frank Keenan has the power to hold his audience merely by the strength of his eye, and by quiet, forceful playing and his exceptional personality stands out in this production, which boasts of three stars of established following. Young Charles Ray again demonstrates his right to be called the "Ince Wonder-boy," and gives another great portrayal of a well intentioned but weak young man. Louise Glaum has played many vampire parts, notably in the Hart picture, "Hell's Hinges," but in "Honor Thy Name" she is more effective than ever before. Gertrude Claire, Blanche White and others in the supporting cast fit into their roles naturally and beautifully.

The production has a fine air of the old days of Virginia, yet it is not a period or costume play. Old Colonel Castleton sends his son to the North to be educated, reminding him that the Castletons always take their pleasures like gentlemen and honor their name above all things. The son meets a girl of the cafes, and without learning her character determines to marry her. The Colonel goes to see about the affair, and learning the true state, allows his son to find him in the girl's apartments in order to prove he should not marry her. When the son leaves the girl's mother reveals herself to the Colonel as the prima donna who was once his mistress. Later the girl and her mother succeed in getting the boy drunk and they are married. The wife forces him to take her to his home in Virginia, and here after repeated efforts on the part of the Colonel to persuade the girl to leave the son, comes the big climax and end which startles and impresses.

Railroad Building in Plains Country Is Encouraging

A cheering and encouraging note has been sounded in the past few weeks in the matter of improvement of the chances for railroad building in Texas, in that several charters have been filed for proposed new lines, chiefly in the plains section of the state.

It is predicted that with the return of normal conditions there will be a distinct revival of railroad building, with the consequent development, and when this time comes, Waco has two or three fine projects which ought to materialize, one of these being the Katy line to Trinity.

It is probable, however, that nothing further will be done on any of these projects until the great strike which is now impending shall have been settled one way or the other.

CASTORIA
For Infants and Children
In Use For Over 30 Years
Always bears the Signature of Chas. H. Fletcher

WHY PAY RENT?
—We have building lots located in most desirable parts of Waco and can build you a home complete on easy payments.
If You Desire, You Can Select Your Own Contractor.
Wm. Cameron & Co. Inc.
Phones 462—216 South Eighth St.
F. A. BRUNSON, Mgr. HARRY BAHL, Asst. Mgr.

Clean Rags Wanted At the News Office

The HIPPODROME
WHERE WACO IS ENTERTAINED.

FRANK KEENAN, LOUISE GLAUM AND CHARLES RAY, IN

"HONOR THY NAME"

AND CHESTER CONKLIN IN

"His First False Step"

A race track man would call this bill "the one best bet" in Waco today.

10c COOL—PLEASANT 20c

The
Citizens National Bank
of Waco

Capital, Surplus and Undivided Profits $375,000.00

Our endeavor is to make our service such that our customers will recommend it. New accounts invited.

W. D. Lacy, President.
L. B. Black, Cashier — E. G. Lilly, Assistant Cashier
C. H. Higginson, Vice President — C. B. Schuler, Assistant Cashier

MOWER SALE

We still have a few Lawn Mowers on hand and while they last we will offer them at exceptionally low prices.

This is your chance to buy a high grade Mower at a very low price.

NASH ROBINSON & CO.
10th-Austin Ave.

AT THE NICKEL.

Beautiful Viola Dana in "Gladiola" tomorrow.

Improvement Notes

The roof is being put on the handsome new brick building erected by the American Express company at the Katy depot, just west of the passenger depot of the railroad. The structure is a very pretty one, and will place the American Express company in possession of one of the nicest and best equipped express buildings in the state.

Rufus F. Bassett, a well known traveling man, is having a beautiful cottage erected at Twenty-sixth and Sanger avenue, the foundations having been put in already. Several other nice residences have been erected in that part of Waco recently as well as in other parts of the city.

National Guardsmen Movie Actors.

In these days of pinched financial circumstances among guardsmen on the Mexican border, employes of the Vitagraph-Lubin-Selig-Essanay, Inc., who answered the president's call, have been the envy of their fellow troopers, for not only have they been receiving their regular pay envelope from the government and their weekly salary from the company employing them, but this month they received substantial checks from the Big Four company, as a result of the fourth distribution of the V-L-S-E profit sharing fund.

AUTO TO HOLINESS MEETING.

For auto service to the Holiness meeting telephone the Weatherred Transfer Co., No. 23.—Adv.

Local Deaths

Mrs. Mary W. Taylor.

Funeral services of Mrs. Mary W. Taylor, aged 44, were held from the residence at 719 South Ninth street yesterday afternoon at 4 o'clock. Interment followed in Oakwood cemetery. Revs. D. A. McGuire and H. Dietz officiated. Mrs. Taylor passed away on Saturday evening after an extended illness. She had lived in Waco for about thirty-five years, and as a member of the Fifth Street Methodist church and a woman of many charitable acts had come to be known for a Christian character. She is survived by four daughters.

TOO LATE TO CLASSIFY.

ALMOST NEW 4-room cottage, $9 per month. Old phone 1069.

SACRIFICE, QUICK SALE—Small cash payment or auto, balance to suit—attractive six-room bungalow (ideal home), all modern conveniences, north part, choice lot, close in on car line and bitulithic pavement. Address Box 97, care News.

Experts do our Dry Cleaning and Pressing, and our plant is known for its "service unsurpassed." Bruck & Bruck, owners of McGuire's. New phone 2626.—Adv.

Stop your auto in front of Carter's Drug store—it's the handiest place to buy your drugs and cold drinks.—Adv.

Courtesy coupled with dispatch is gaining us new customers each day. Our service is unsurpassed. Bruck & Bruck, new owners of McGuires. New phone 2626.—Adv.

TODAY
Star of "WHO PAYS"
HENRY KING
in "The Sand Lark"
A Knickerbocker Star Feature
Picture With a Punch for Particular People
TOMORROW
Viola Dana in "GLADIOLA"
Edison Four-part Feature—Extremely Beautiful
NICKEL

AT THE HIPPODROME

Frank Keenan, with Charles Ray and Louise Glaum, appearing in "Honor Thy Name."

¶ PERSONAL MENTION ¶

S. A. White of Irene was in Waco yesterday.

Everett Lloyd of Dallas was in the city yesterday.

J. D. Stewart of Brownwood was here on business Saturday.

John Hobson of Wichita Falls is in Waco on business for a few days.

Miss Edith Frazier of 1137 North Thirteenth street is spending a few days at the Lampasas encampment this week.

Dr. Rowe and wife and Miss Mabel Alexander left yesterday for Nashville, Tenn., where they will be for some time.

Mrs. J. B. Tidwell leaves this week for an extended visit with relatives and friends in Alabama, Georgia and Louisiana.

Dr. F. P. Culver, pastor of Austin Avenue Methodist church, goes to Mineral Wells today, where he will spend his vacation.

Dr. B. J. French and wife left yesterday for Denver, Colo., where they will stay until about the first of September. They will visit their son, Jake French, while absent.

J. C. Beam, assistant general passenger agent of the Southern railway, with headquarters in Atlanta, Ga., spent yesterday in Waco, returning last night to his home city. Mr. Beam, while here, visited with his brother-in-law, Leslie Gardner; Mr. Beam married Miss Lilith Gardner, daughter of Mr. and Mrs. F. M. Gardner, and visits Waco from time to time, having made a number of friends in this city. He is one of the best known railroad men in the southwest. He was out on a business trip, and could only stay a snort time.

¶ CITY NEWS BRIEFS ¶

The minutes of the Woman's Missionary Society of the Central Texas Methodist conference show that the Austin Avenue Missionary Society raised $100 more than any other society in the conference last year.

The democratic and republican hosts will assemble in Houston and San Antonio the first of this week and look after the matters entrusted to them. Waco will be represented in each of these gatherings by strong men.

While riding his bicycle toward the business district yesterday afternoon, A. C. Jackson who lives at 700 South Fifth street, received a fall that resulted in a broken left arm and a bruised hip. Mr. Jackson is a city letter carrier.

Chief of Police Guy McNamara left last night for Houston to attend the annual meeting of the Texas Police Chiefs' convention. The chief will spend practically the entire week in the Bayou City. Russell H. Kingsbury, an honorary member of the association, plans to be present also.

The question of whether there will be an old settlers' reunion in this county this year will be determined definitely at a meeting to be held August 10, at the office of Moore & Moore on South Fourth street. The reunion last year was one of the most enjoyable occasions of the kind ever experienced here.

"The railroad passenger business is gradually picking up, and we expect a satisfactory business before so very long," said T. H. Lawrence, assistant general passenger agent of the Cotton Belt while in Waco Saturday. Mr. Lawrence reported that crops were excellent up and down the line, and that the showers would do good, as the crops had reached a point where rain would do good. He was optimistic as to the future.

Waco Is Safe on Factory Power If Strike Matures

An inquiry into the factory power of Waco, suggested by the possibility of the threatened railroad strike cutting off the coal supply, and by the fact that Dallas manufactories are having to dispense with the use of gas for the time being, shows that this city is fortunate in its power supplies.

The majority of Waco factories, and practically every single small factory, use electrical power which is generated by the Texas Power and Light company's plant on the East side. Other concerns use gas or coal for their steam power. The electrical power is produced from gas, and practically all of the coal burning factories could quickly install gas burners in case of a coal shortage. So Waco power is largely contingent on the gas supply, and Manager F. L. Booth of the power and light company declared yesterday that there need be no uneasiness on the part of the gas supply here for all purposes for several years at least. This in spite of the unusual shortage of North Texas gas supply gas systems.

"Not only have we sufficient gas under normal conditions for home and factory consumption in Waco, but a great condenser is being installed at the wells which will practically double the volume of gas here," said Mr. Booth. He could not see any danger of Waco factories being seriously affected by a coal shortage unless something unforeseen should happen to the gas wells to cut off this fuel supply.

University Buys Old Historical Southern Newspaper Files

The University of Texas has just purchased the files of two Charleston, S. C., newspapers, the Charleston Gazette and the Charleston Courier, later called the News and Courier. The files cover a period from 1799 to 1910, and the purchase is one of the most important in library deals of the year. Their acquisition by the University of Texas was made possible through the generosity of Major George W. Littlefield, who has established a substantial fund for the purchase of southern literature of historical value. Both the papers named had distinguished editors. Ebenezer Smith-Thomas and W. Gilmore Sims edited the Gazette. Both were authors as well as editors.

Among the prominent men who at various times served as editors of the Courier were Richard Yeadon, Jr., Alexander Carroll, Henry M. Cushman, Wm. B. Carlisle, Augustus C. Andrews, Thomas Young Simons, F. W. Dawson and James O. Hemphill. Simons was a graduate of Yale, member of the South Carolina secession convention and a man of much importance in public affairs after the war. Hemphill was a nephew of John Hemphill, chief justice of the supreme court of Texas.

A number of strong libraries in the north and east desired to purchase these files and the University of Texas is considered most fortunate in acquiring them. This is the third important collection of newspapers added by purchases made out of the Littlefield fund for southern literature, the others having been a file of Richmond papers, 1820 to 1865, and a file of Washington papers, 1815-1867. There are 243 volumes in the Charleston purchase, and special shelving will be arranged to make it available. The shipment weighed nearly two and one-half tons.

Courteous treatment is one of the aims of Bruck & Bruck, new owners of McGuires. Call new 2626.

New furniture, new management, new moral—Waverly Hotel.—Adv.

AT THE NICKEL.

Henry King of "Pay Dirt" in "The Sand Lark" today.

WOULD GIVE NAMELESS BABIES A FAIR CHANCE

SUPERINTENDENT J. L. RUSSELL TELLS OF WORKING RESCUE HOME.

Thinks That Foster Parents for Child Will Help Mother Redeem Herself.

The quarterly meeting of the board of physicians was held in the Home of the Good Shepherd Friday evening, August 3, and the work of the home for the past three months was reviewed and approved. Its methods of work along financial lines and also with reference to the adoption of infants were thoroughly discussed.

The question of support, daily bread, food and raiment, is one of the first questions to be settled with every home or institution with hungry mouths to feed.

We cannot deal with this subject in a haphazard sort or way; we must have a sound business method on which to operate, if we succeed. Three meals a day must be provided; the rent must be paid; the telephone, light and gas men want their pay and must have it; (we have just had experience on that line), and dozens of other things constantly call for money. Now, one can play along and do nothing and it doesn't cost much. But we are here with the Home of the Good Shepherd to work for God by helping unfortunate humanity, and by the help of the Lord we are doing it—and it costs.

Times have changed in the past few years. Charity institutions have multiplied until avenues are leading out in every direction through which the people are directing their benefactions. The result is that money now given to charity is divided up into hundreds of little bits "to help all a little," and many suffer for want want of support.

The people of Texas are a big-hearted people and their ears are ever open to the real cry of distress and suffering; but sometimes this cry does not arise for want of money, but may be wrung from the broken heart of a poor ruined girl who in a moment of weakness has listened to the voice of the tempter, yielded to her betrayer and been robbed of her virtue and must seek a place of seclusion—a home for unfortunate girls. She has saved up enough money to pay her expenses or perhaps her family or friends have money and do not want charity, but the girl needs the moral and religious help and training given in the home—to prepare her to take up the broken threads of life and battle with the world again. Do we reject her because she has money? No; it is a part of our common sense and business management to encourage patronage from pay cases, just like a business man likes to have good cash customers and the minister likes a few good men in his church who can go down deep in their pockets for money to support the church, still not ignoring the poorer members.

I cannot turn the girl away because she needs us and we need her; and I cannot reject her money and ask the public to support her as a charity case.

The question of adopting infants into homes and "saparating mothers and their offspring" is purely a personal matter with these young girls and we leave it with them to decide. We have not space to discuss fully the merits of this subject. Do we accept money for adopting babies in homes?

If infants are born in this home no charges are made for adopting the child. But we have cases like this: A young mother brought us a babe a few days ago, wishing us to take it and adopt it. I said "I may have to keep the baby a month or two, and our nurse has several babies on hand, and mothers also, to nurse, and I have no money to hire extra help." "Oh, I have the money to pay all expenses," she said, "of placing my child in a good home." We have taken many such cases as it is purely a matter of reasonable compensation for services rendered.

We believe scarcely any fallen girl is competent to care for, educate and train up a child. Not one in five has the means to do it; not one in five has a permanent home to keep the child in, and it becomes a little tramp from place to place, and if she works out it just stays anywhere during the day. Besides, the mother is obliged to tell the people daily she is a fallen girl, which increases her temptations and no one wants her with her child in their homes; or she has to resort to lying by saying she has a husband somewhere. She soon becomes discouraged and goes down to the red-light district and the child grows up to fill the ranks of criminals.

We recommend: Give the child a good home and the name of the foster parents. Give it a chance—which it has a right to—and this gives the mother a chance to redeem herself.

J. L. RUSSELL, Supt.

Y. M. C. A. Board Will Consider Physical Director Vacancy

There will be a meeting of the board of directors of the Young Men's Christian association this evening at 8 o'clock in the association building. Among other matters of business, it is expected that the directors will consider the vacancy in the physical department caused by the resignation and departure of Physical Director E. W. Conway.

Ladies, have you seen the dainty work in our windows? Bruck & Bruck, new owners of McGuire's, 723 Washington street. New phone 2626.—Adv.

OUR
Remodeling Sale
In the Boys' Department Should Attract Every Parent in This Section

High class Boys' Apparel never was offered at lower prices than those announced in both of yesterday's papers for the Remodeling Sale in our Boys' Department.

Take advantage of this sale to outfit the little fellows for early Fall school apparel, as well as for their present needs.

Sanger Boys' Apparel does away with the invariable caution, "take care of your clothes," for Sanger Boys' Clothes are built to take care of themselves.

Make the most of the low prices and supply the boys' needs today.

Much of Interest at the Sanger Store These Days

Aside from hundreds of August money-saving opportunities that greet you in each and every department of the Sanger Store, you'll find that our army of expert buyers who have been in the markets these several weeks past have been unusually busy and the result of their work is found in the many new and interesting styles and novelties that daily make their appearance in each and every department. We invite you to come and inspect the new things. It matters not whether you buy, you are always welcome at Sanger's.

Sanger Brothers

¶ THEATRES ¶

HIPPODROME.

"Honor Thy Name."

Taken as a whole, "Honor Thy Name," showing at the Hippodrome today and Tuesday, will stand as one of the very best of all the Triangle-Ince releases. It is artistic, human, tensely dramatic and exceptionally played by every character in the cast, stars and support alike. Frank Keenan has the power to hold his audience merely by the strength of his eye, and by quiet, forceful playing and his exceptional personality stands out in this production, which boasts of three stars of established following. Young Charles Ray again demonstrates his right to be called the "Ince Wonder-boy," and gives another great portrayal of a well intentioned but weak young man. Louise Glaum has played many vampire parts, notably in the Hart picture, "Hell's Hinges," but in "Honor Thy Name" she is more effective than ever before. Gertrude Claire, Blanche White and others in the supporting cast fit into their roles naturally and beautifully.

The production has a fine air of the old days of Virginia, yet it is not a period or costume play. Old Colonel Castleton sends his son to the North to be educated, reminding him that the Castletons always take their pleasures like gentlemen and honor their name above all things. The son meets a girl of the cafes, and without learning her character determines to marry her. The Colonel goes to see about the affair, and learning the true state, allows his son to find him in the girl's apartments in order to prove he should not marry her. When the son leaves the girl's mother reveals herself to the Colonel as the prima donna who was once his mistress. Later the girl and her mother succeed in getting the boy drunk and they are married. The wife forces him to take her to his home in Virginia, and here after repeated efforts on the part of the Colonel to persuade the girl to leave the son, comes the big climax and end which startles and impresses.

Railroad Building in Plains Country Is Encouraging

A cheering and encouraging note has been sounded in the past few weeks in the matter of improvement of the chances for railroad building in Texas, in that several charters have been filed for proposed new lines, chiefly in the plains section of the state.

It is predicted that with the return of normal conditions there will be a distinct revival of railroad building, with the consequent development, and when this time comes, Waco has two or three fine projects which ought to materialize, one of these being the Katy line to Trinity.

It is probable, however, that nothing further will be done on any of these projects until the great strike which is now impending shall have been settled one way or the other.

CASTORIA
For Infants and Children
In Use For Over 30 Years
Always bears the Signature of Chas. H. Fletcher.

WHY PAY RENT?
—We have building lots located in most desirable parts of Waco and can build you a home complete on easy payments.
If You Desire, You Can Select Your Own Contractor.

Wm. Cameron & Co. Inc.
Phones 462—216 South Eighth St.
F. A. BRUNSON, Mgr. HARRY BAHL, Asst. Mgr.

Clean Rags Wanted At the News Office